1986 COLUMNS

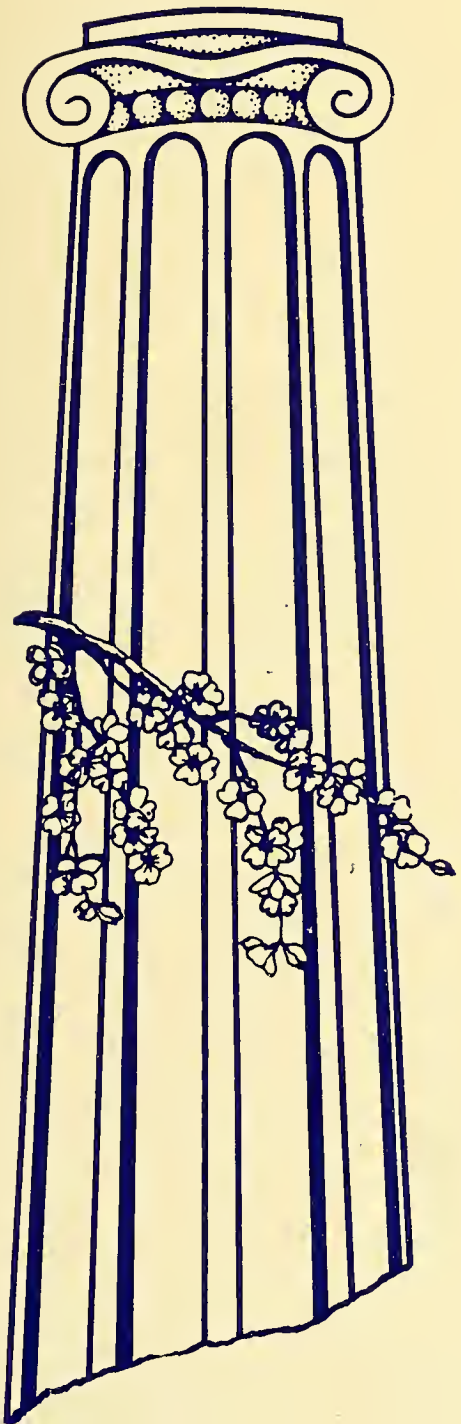

ANDERSON COLLEGE

75 YEARS OF

Southern Hospitality

Spec. Program

Digitized by the Internet Archive
in 2011 with funding from
Lyrasis Members and Sloan Foundation

http://www.archive.org/details/columns1986colu

columns 1986
volume 62

editor: roy howe
associate: tracy alexander
editors: patti l. skelton
advisor: bobby hanley

anderson college . . . anderson, s.c. 29621 . . . celebrating 75 years of southern hospitality . . .

1986 COLUMNS

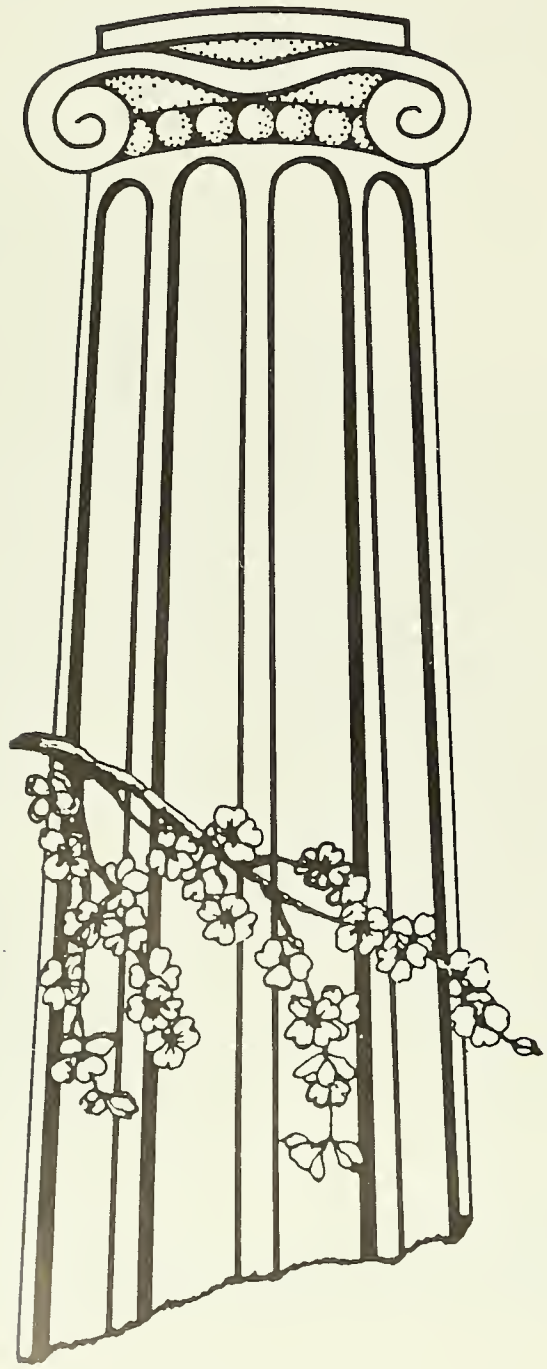

ANDERSON COLLEGE

75 YEARS OF

Southern Hospitality

Table Of Contents

TITLE PAGE	1
TABLE OF CONTENTS	2-3
THEME DEVELOPMENT	4-5
DEDICATION	6-7

A.C. . . .	*75 YEARS OF CHANGE*	*8*
A.C. . . .	*CAMPUS LIFE*	*18*
A.C. . . .	*CAMPUS MINISTRIES*	*50*
A.C. . . .	*CLUBS*	*64*
A.C. . . .	*FACULTY/STAFF*	*106*
A.C. . . .	*STUDENTS*	*124*
A.C. . . .	*DIRECTORY*	*170*
A.C. . . .	*EPILOGUE*	*184*

AC Progresses

If we were to enter into a journey backward in time, over the past 75 years perhaps in a machine of some sort, imagine the things we'd encounter along our way. We'd see a world torn by better than a dozen major military conflicts — including two world wars. We'd see families and homes torn by the depression of the Hoover days, and more change in trends and times than we could ever attempt to comprehend.

Just the mere thoughts of such a journey seem to send the human mind into a shudder — and yet through all those years Anderson College has endured, stood strong in stormy weather, and embraced thousands of students with a form of southern hospitality so overwhelming and unique that it is of its own style, branded with nothing less than Christian love and concern.

Although our time machine journey is an impossibility when considered in a literal sense, we can take a trip through snapshots — past and present on these pages.

If we could point to the one factor that has maintained this status, it is without doubt the element of tradition. Tradition is the active sense of pride and faithfulness and this is the

we share here. Without apology kind we offer it to all. and without hesitation they accept, and thus the tradition continues.

With Time

In some ways the atmosphere is dreamy and magical, and yet much too real and warm to be referred to in such a manner. Realness. Ongoing. Strong. Call it what you may; the goodness of it is that it hasn't parted course and hopefully never will. Because without these things, Anderson College would be a cold series of buildings. With 75 years of past, the future can only hold more of the same. Again, we can note these elements are uniquely Anderson College.

The Memories Live On . . .

"To everything there is a season, and a time to every purpose under the heaven:
A time to be born, and a time to die;
A time to plant, and a time to pluck up that which is planted.
A time to kill, and a time to heal,
A time to break down, and a time to build up;
A time to weep and a time to laugh; a time to mourn and a time to dance;
A time to cast away stones, and a time to gather stones together;
A time to embrace, and a time to refrain from embracing;
A time to get, and a time to lose, a time to keep, and a time to cast away.
A time to love, and a time to hate; a time of war, and a time of peace."

Ecclesiastes 3:1-8

Sophomore Jill Goforth passed away on December 28 1985.

Ms. Goforth was an active member of the Anderson College family being an active member of the A.C. Women's Soccer Club as well as also being active in the intra-mural program.

Friends remember Ms. Goforth as one who always had the ability to lift low spirits. She was one who was able to note the good rather than bad in others. Perhaps the best tribute we could give Ms. Goforth was the fact that she did not have just one close friend but 5000.

We all share in the grief which comes from the loss of a young friend . . . She was a part of us . . . our Anderson College family and community.

Ms. Jill Dunlap was called home to be with her Savior on Jan 29 1986.

Although only a freshman, Ms. Dunlap quickly got into the swing of things at A.C. and was immediately loved and admired by all who came to know her.

Friends remember Ms. Dunlap as a vivacious girl who always had a smile on her face. Ms. Dunlap is also remembered as a very dedicated girl with a pleasing personality.

While a student at T.L. Hanna High School was a cheerleader "with a tremendous spirit and a heart full of compassion for her fellow school-mates. While at A.C., Ms. Dunlap was a member of the A.C. Trojettes.

We join in the grief that comes from the loss of a loving daughter, a caring friend and a dedicated student.

"Fear not: for I have redeemed thee,
I have called thee by thy name; thou art mine.
While thou passest through the waters,
I will be with thee;
When thou walkest through the fire,
thou shalt not be burned;
neither shall the flame kindle upon thee.
For I am the LORD thy God,
the Holy One of Israel, thy Savior . . ."

Isaiah 43:1b-3.

A Man For All Seasons

Chaplain Sandy Kidd is truly a man for all seasons. In line with his duties at Anderson College, Chaplain Kidd, or Sandy, as he is better known to his students as well as fellow faculty and staff members, always avails himself to the needs of others. It would also be very fair to say that Sandy has this attitude, not only because it is demanded of him in his job but more so because he has made this a part of his life. Sandy does not make himself scarce; you can find him on the softball field, at the basketball game, at the soccer game. Whenever you need someone to talk to or just someone to listen to you, Sandy is always there.

The Reverend Fred Metts is no unfamiliar face on the A.C. Campus. He will have the privilege of having served in Anderson College for 24 years this year. The Rev. Metts has always been held in high esteem by his students and peers. He is always more than willing to help anyone who deserves to be helped. We commend these two gentlemen for all they have done to aid in the growth and development of this country's future generations. God Bless . . .

1

2

3

1. The Chaplain's door is always open.

2. "What is Sandy thinking about."

3. "What is the hurry, Sandy?"

A Friend To All

1

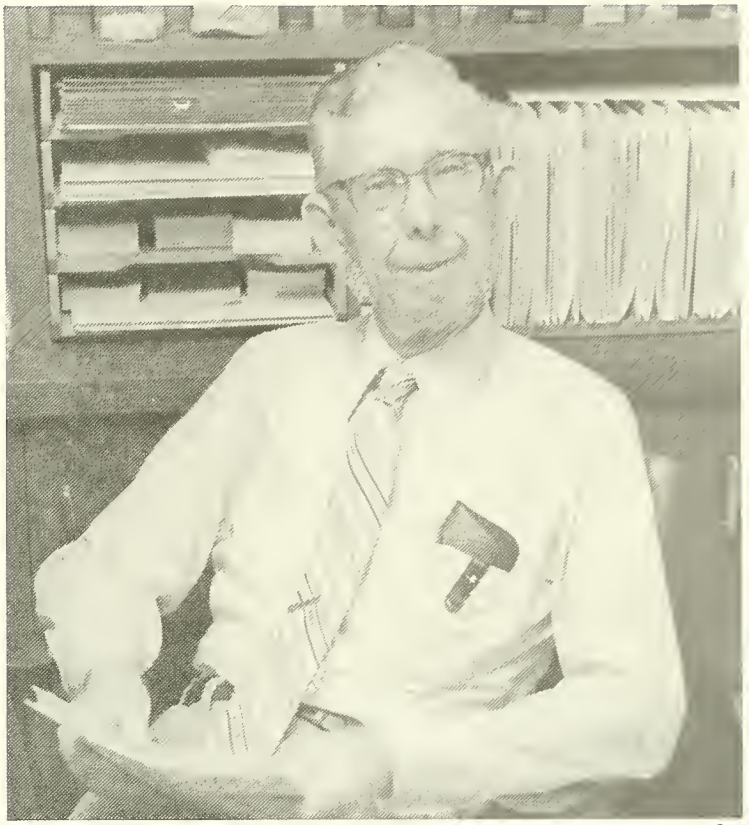

2

3

1. "Now, what did you say your name was?"

2. Back to 1986, Mr. Metts takes time off grading papers to smile.

3. "What seems to have caught Mr. Metts' interest?"

A C . . . 75 YEARS

OF CHANGE

1

2

3

4

5

1. It had to be a Monday!!

2. Monday blues, 1986.

3. Dirty laundry — the college student's evil down through history.

4. Wonder what life was like without the Whyte Building?

5. And the evil continues.

6. The beauty of architecture at its finest. If those walls could talk, what a story they could tell!!

1

2

3

4

1. From the "swinging 60's"...

2. To the "swinging 80's": a pleasure unchanged by time and trend.

3. Hard work in construction...

4. pays off for spectators.

5. Reflection.

1

2

3

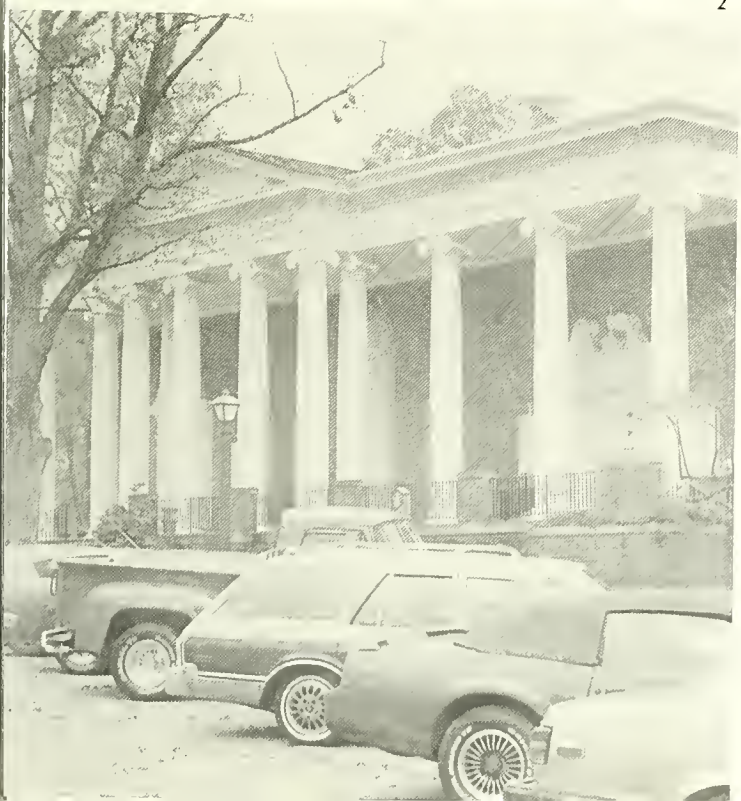

4

1. The Rouse apartments taking shape . .

2. The North Rouse apartments on a foggy 1986 day.

3. They obviously find studying outside the library more productive than being inside.

4. The Johnston Memorial Library withstands the test of time.

1

2

1. Profile of a student in thought. Or is it confusion?

2. Got a problem?

3. Sound body, sound mind.

3

1

2

1. Welcome to Anderson College, ladies!!

2. Cheers!

3

3. Friendship threatens every lonely hour.

4

4. Slumber is bliss, no matter where it is encountered.

Anderson College: 50 Years

1

Throughout the years, Anderson College has developed and grown into one of the finest education institutions in this region. The increase in the student body has resulted in an addition of faculty and staff members as well as housing facilities on campus. As we reflect on the golden anniversary celebration of Anderson College, we recognize the many changes that she has gone through and at the same time look forward to the new challenges we face as we enter our 75th year.

2

2: A.C. post office, 25 years ago — what a change!

1: The three ladies seem reluctant to cut this beautiful piece of art.

Going On 75

1

1: A.C. swings have been a tradition for many years.

2: Whyte Gym taking shape!

3: Taking care of business in the Registrar's office.

3

2

AC . . . CAMPUS LIFE

President's Reception

In the middle of August, summer still has a firm grip on the land; the sun burns with a fierce intensity, the air hangs heavy, hot and balmy. In the flower garden the hollyhocks bow their tired heads. The bees in lazy aisles make their rounds among the roses. As the sun climbs in the sky people move slowly; their neatly starched collars dampen and wilt. In the aggressive heat of the afternoon, everyone thinks of evening and longs for the cool eastern breeze to freshen the air and the spirit, a breeze that reminds them of the cool days of fall ahead and whispers that school days are soon here again.

For Anderson College, the middle of August marks the start of a new school year. Despite the heat students bustle about campus getting settled into dormitories and prepare for the beginning of classes.

1

2

4

3

1. JoVanna welcomes everyone with a warm smile.
2. "Oh, Sheila, you do serve fine punch."
3. Pam checks to be sure she has the right name tag.
4. The Boykins and Franklins enjoy each other's company at the President's reception.

Making New Acquaintances

1

5

2

1. Amy seems to have the upperhand in the conversation.
2. Mr. Hanley humors Mrs. Brinson with a witty comment.
3. Mrs. Hanley thinks the refreshments are absolutely exquisite.
4. Pretty young women flock to meet President Hopkins.
5. Amy and Allison charm everyone with their lovely voices.

3

4

This evening, August 13, will bring them all together for the first time at the President's reception. Here they will make acquaintances with the people who will share with them some of the most important years of their life. They will learn first hand of the warmth and friendliness that has made Anderson College renowned for its Southern Hospitality for 75 years.

Hidden Talents Appear

1

2

3

1. A.C.'s very own singing cowboys.

2. "Now, do you want to go first or should I go first?"

3. Country Bumpkins . . . A.C. style.

1

2

3

1. "Hey, Time, what is the time now?"

2. Trying real hard to sing for her supper.

3. Not only can they teach and lead, they can entertain too.

Talent show 1985 brought out all the potential Hollywood stars that Anderson College could muster. Students dressed in their own unique way and brought with that their own style of entertainment. Faculty and staff members also put everything aside and brought out their best to entertain all parents and students who were present.

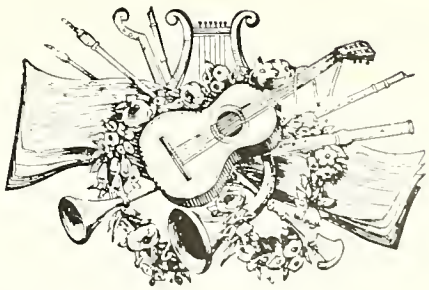

Students Take Action At AC

The students at AC are indeed a unique bunch. Though they come from many different schools and backgrounds they unite to form a close family. Student days are filled with SGA meetings, Campus Ministries, Intramurals, studying, athletic practice, etc. AC's campus is always bustling with activities. There is never a moment when someone is not up to something. Below are some examples of AC students in action around campus.

1

2

1. One of many study sessions on second floor Merritt.

2. AC girls take a break between classes.

3. Among other things, courtesy is a common practice on AC campus.

3

1

5

2

4

3

1. "Don't leave me Shane."

2. Just hanging out.

3. Melinda and Jovanna working diligently on the SAA phone-a-thon.

4. Cheri takes time out to smile for the camera.

5. "Learn how to sing, Chris."

Southern Hospitality On Campus

True to the tradition of Anderson College, A.C. faculty and staff members more often than not, go the second mile to ensure that their students achieve the goal of experiencing a "complete education."

Here, we have tried to capture the many moods and expressions of a cross-section of A.C. faculty and staff members as they go about their tasks in a small Baptist junior college in the foothills of South Carolina, a junior college that can truly boast of having shared 75 years of Southern Hospitality.

1

2

3

4

1. Dr. Hopkins extends a true Southern welcome to Mr. Hino.

2. Mrs. McGregor likes to maintain a serious attitude in the classroom.

3. Dr. Franklin gives a "southern grin."

4. C.J. does not believe in smiling while at work.

5. Bill Bridges seems very proud of his handbells.

6. Mr. Hughey concentrates on solving a math problem.

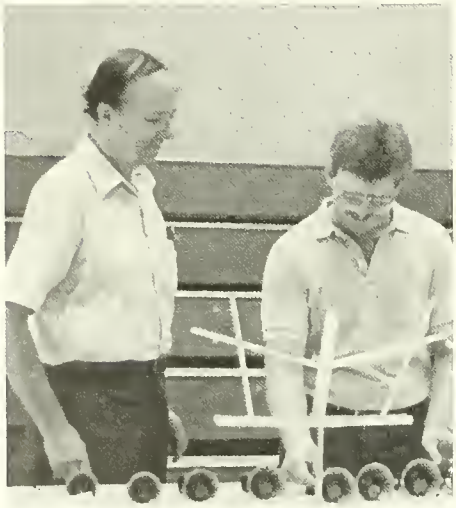

5

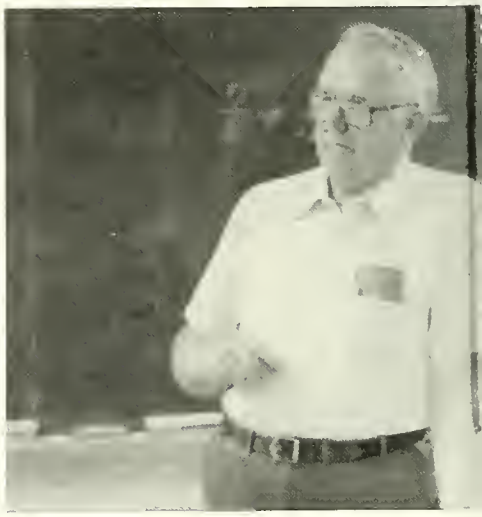

6

1. Photography instructor, Jinger Stuntz, finds herself on the wrong side of the camera.

4

1. "What has happened to all my clothes?"
2. "What are you staring at?"
3. "Who says A.C. doesn't have beach bums?"
4. "Oh no! I am late for my Friday night date!"

1

A.C. Studen

2

3

1

6

1. "What's so funny?"

2

5

ts Caught Unaware

3

2. Just one of the many strange things which happened the day the roof caved in.

3. "I wonder what is Fred looking for?"

4. Last-minute cramming for a major Biology test.

5. What is the crowd gathering for?"

6. "It can't be time for my 8 am Religion class yet!"

4

Oneness Felt During

1

2

3

1. Hmm . . . Something interesting seems to be going on over there.

2. Now, now, what is John going to do with his pie.

3. "Diane, see that you catch this very carefully!"

Parents' Weekend

1

2

3

2. "Cheers to you too!"

3. "What's so funny?"

4

1. Now, what are these girls trying to do?

4. "Now, let's get ready to jam!"

PARENTS GET A GLIMPSE OF COLLEGE LIFE

1

2

3

1. Sitting at the sidewalk, waiting patiently for their food.

2. "I am real proud of my son!"

3. These guys seem to enjoy being behind bars."

1. "Are they trying to beautify their faces?"

2. "Here, maybe this towel will help."

3. "My, aren't they carrying heavy loads?"

Students Show Creativity

1

2

3

4

5

6

1. The hunchback of Notre Dame comes to A.C.

2. "Come color with us."

3. "What is she dressed up as?"

4. The circus comes to town!

5. "My, aren't they intimate?"

6. "Can anyone figure out who he is?"

Traditions Continued

1

Christmas First Night, one of Anderson College's long-standing traditions was observed once again this year.

For the second year running, First Night activities included the partaking of the Moravian Lovefeast served by members of the A.C. Choir, Campus Ministries officers and S.G.A. leaders.

Also providing music were the A.C. Handbell Choir, Radiance, concet harpist Carol Hahn and freshman Heather Hatton.

The evening's festivities climaxed with the traditional lighting of the Christmas Yule-log by President Mark Hopkins and S.G.A. president Kenny Johns.

Truly, Christmas First Night was an evening when two of Anderson College's most important traditions were observed.

1. Let the bells ring in the season!

2. "My, aren't they pretty!"

2

1

2

1. "Is the fiddler playing the right tune?" 2. "My, what a magnificient masterpiece." 3. Passing the buck along.

A Different Perspective

1

2

3

1. "A penny for your thoughts, Dr. Tribble."

2. Dr. Franklin and Dr. Whitlow have a jam session.

Up, up, and . . .

Christmas Formal

Sal

Christmas Spirit Brought

1

2

1. Everyone is all ears as Heather plays.

2. Radiance sings in the season.

3. "What are Mr. Clark and Steve looking at?"

4. "Sing your hearts out, guys!"

5. "Now, choir, what are you supposed to do while Radiance sings?"

To Biltmore House

3

4

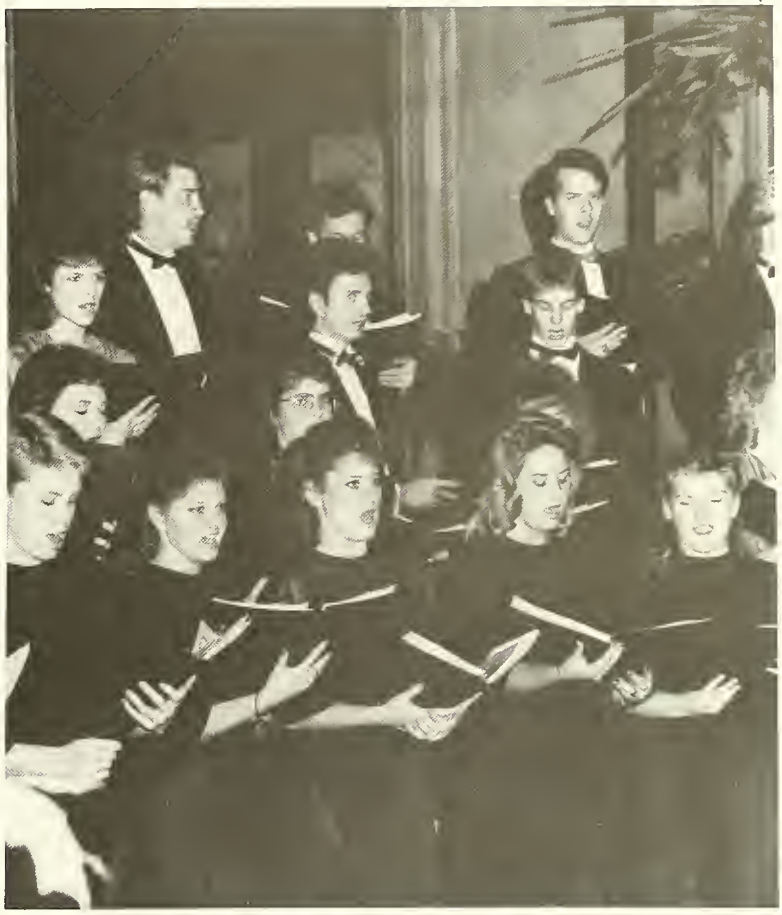

5

Who's Who

WHO'S WHO

Each Year, students, faculty, staff, and administration nominate and vote for fifteen sophomore students to be elected into the membership of "Who's Who Among Students In American Junior Colleges". These students have to be in good academic and social standing with the college as well as being able to hold the respect of their peers.

We ammend the following students who were named to this honor during the 1985-86 school year.

Mr. Milton T. Blakely, Ms. Betsy Dawn Blanchard, Mrs. Sherri Wilson Cartee, Ms. Janice Marlene Cook, Ms. Tracy Leigh Dye, Ms. Quisha Chaunelle Hill, Mr. Roy Teong Khiam Howe, Mr. Kenneth Earl Johns Jr., Mr. Anthony Chwee Hin Khoo, Mr. Manning Nicholas Lomax Jr., Ms. Amelia Carol Morris, Mr. Derrick Robinson, Ms. Katherine Leigh Stone, Mr. Russell Lamont Todd, Ms. Cheri Marie Townes.

MR. MILTON T. BLAKELY
GREENVILLE, S.C.

MRS. SHERRI WILSON CARTEE
ANDERSON, S.C.

MS. JANICE MARLENE COOK
UNION, S.C.

MR. LENNETH EARL JOHNS JR.
WALHALLA, SC

MR. MANNING NICHOLAS LOMAX JR.
CLEMSON, SC

MS. AMELIA CAROL MORRIS
LIBERITY, SC

MS. TRACIE LEIGH DYE
ELBERTON, GA

MS. QUISA CHAUNELLE HILL
UNION, SC

MR. ROY TEONG KHIAM HOWE
SINGAPORE

MR. DERRICK ROBINSON
DUNCAN, SC

MS. KATHERINE LEIGH STONE
CLEMSON, SC

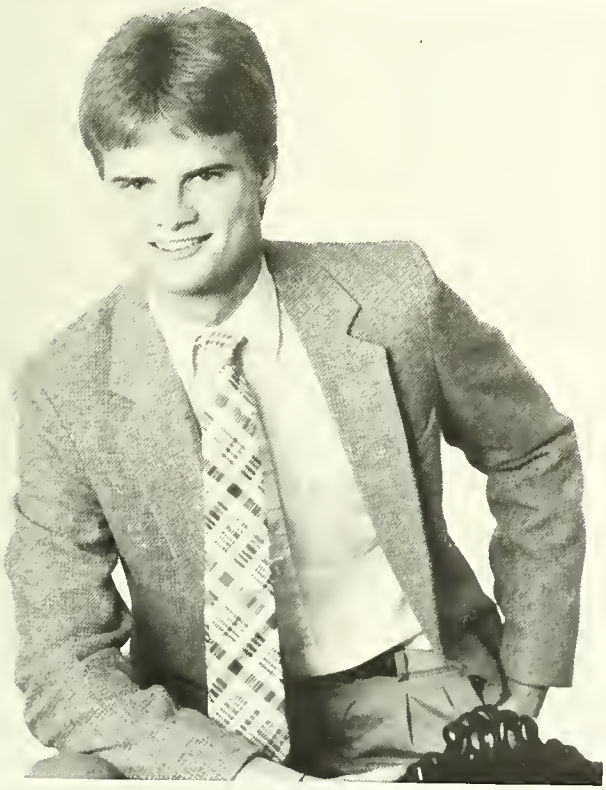

MR. RUSSELL LAMONT TODD
IVA, SC

MS. CHERI MARIE TOWNES
IVA, SC

People Are People

1 2

More often than not, the average student has the stereotyped view of the faculty or staff member as one who is behind the desk, someone who cannot be reached except for official business. In these two pages we try to prove otherwise — faculty and staff members are people too . . .

1. When the coach speaks, everyone should listen.

2. "Photograph me if you can."

3. "Boy, isn't she gorgeous."

4. "What is so funny, Mr. President?"

3

4

A C . . . C A M P U S

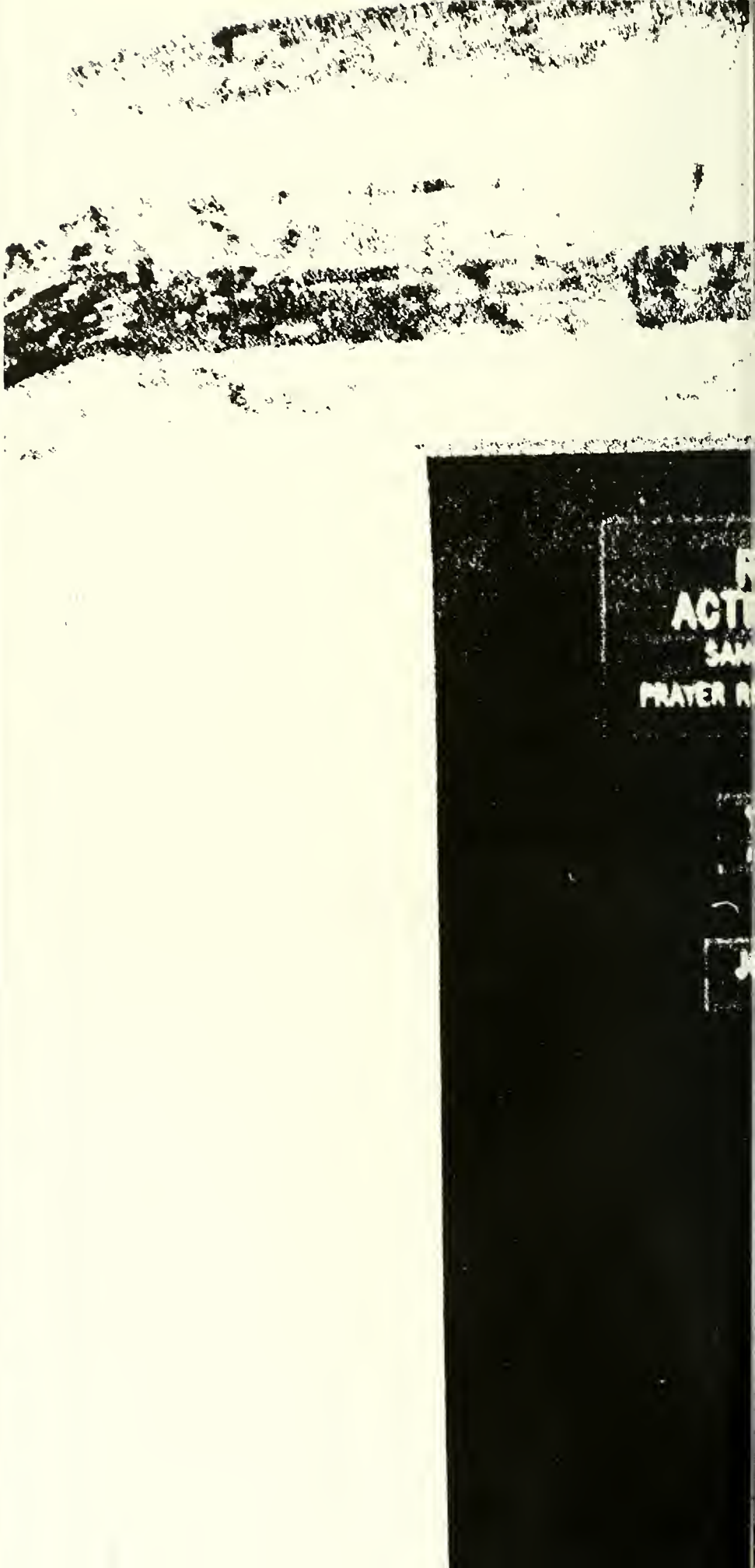

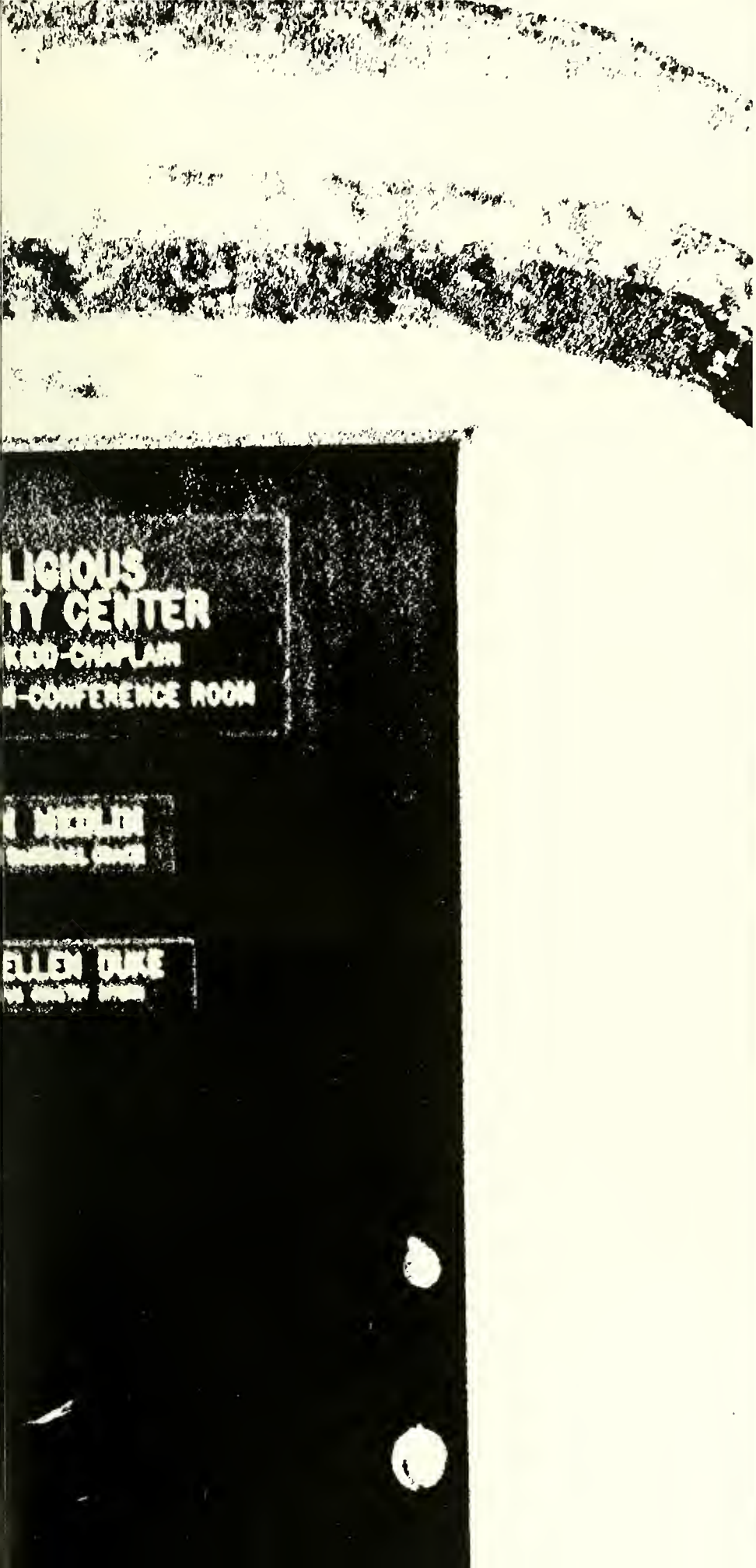

MINISTRIES

Ministry to Aged/Homeless

Kelly Reeves, Mandy Burkett, Lana Grant, Kristy Keller, Michelle Adkins, Vickie Belk, Melody Martin, Robin Lee, Barbara Jolly.
Standing — David Brady, David Peebles

The Mission/Social Action arm of campus ministries gives students a unique opportunity to minister to the needs of the aged and of homeless children.

Students pay regular visits to the foster home as well as the nursing home. The students avail themselves to the inmates: letting them have someone to talk to, someone to play games with or just have someone to listen to.

This year, the group functioned under the leadership of Robin Lee.

Girls Participate Through BYW

Top - bottom: Tracie Dye, Amanda Burton, Michelle Adkins, Cheryl Timmons, Tina Bailey, Melissa Moore, Pamela Caldwell, Windy Frasier, Heather Hatton, Chris Whitfield, Joy Motes, Jan Blackwell.

Contrary to what the name may suggest, the Baptist Young Women arm of campus ministries encourages participation from all females in the campus ministries program.

The BYW group draws her support from the South Carolina Baptist Convention Women's Missionary Union Deprtment and as such her programs are structured in that manner.

This year the BYW group functioned under the leadership of Amanda Burton.

Through this toilsome world, alas
Once and only once I pass
If a kindness I may show
If a good deed I may do
To a suffering fellow man
Let me do it while I can
No delay for it is plain
I shall not pass this way again
Author Unknown

Agape Groups Encourage

Front — Russel Rowland, Benji Langley, Dale Darley
Back — Darryl Foshee, David Brady, Keith Tutterow, Desi Ginn

Discipleship

So you can't a multitude feed —
Take some food to some in need.
So you can't a lame man heal
Drive him to church in your automobile
So you can't restore sight — read to the blind
Share your eyes and heart and mind.
So you can't raise the dead — comfort the living
By sharing grief and of yourself giving
So at soul-saving you're not a whiz —
You can tell others of the One who is!

Ruth M. Walsh

Bible Studies In Dorm

Front (L-R): Bobbie Sue Wood, Kim Broadwater, Deborah Lamb, Betsy Blanehard, Stacey Badger, Windy Frasier, Kristy Keller, Jeannie Tuite.
Back (L-R): Lisa Medlin, Vickie Belk, Dora Kimbrell.

The Men's and Women's Agape Groups are a committed group of Christian students who make it part of their mission to lead bible study groups wherever they live. They are among a special group of people who believe and are willing to stand up for their faith.

This year, Men's Agape functioned under the leadership of Daryl Foshee while Women's Agape functioned under the leadership of Betsy Blanchard.

Journey Team Ministers . . .

Kneeling (l-r): Roy Howe, Joey Hughes, Chip Smith, Benji Langley
Middle (l-r): Tracy Goolsby, Tony Putnam, Lan Quattlebaum, Cherie Whitehead, Lori Plyer
Back (l-r): Jeannie Tuite, Bobbie Sue Wood, Kelly Jo Callaham, Kay Dickerson, Deborah Lamb, Tracie Dye, Amanda Burton, Desi Ginn

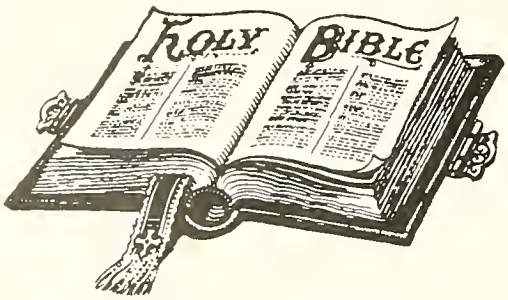

Through the journey team, interested students have the opportunity to journey to area churches to spread the good news. Students have the opportunity to preach the word, share their personal testimony and minister through music and drama.

Besides worship services, journey team members also conduct youth revivals, Sunday School and Training Union classes and youth fellowship activities like lock-ins and Valentines' Day banquets.

This year, the journey team functioned under the leadership of Kelly Jo Callaham.

Sunshine Friends Bring Joy

Front (l-r): Heather Hatton, Russell Rowland, Rebecca Barrett.
Second (l-r): Marty Purdy, Kelly Jo Callaham, Tammy Dillon, Amy Karriker, Beth McCarter.
Third (l-r): Sandy Hall, Pamela Caldwell, Allison Reese, Lynn Padgett, Amy Morris.
Fourth (l-r): Desi Ginn, Lori Maxwell, Sherry Ham, Michelle Adkins.
Fifth (l-r): Jeff Craft, Renne Grasty, Kris Duncan, Tracy Dye.

Sunshine Friends are a special group of people who make it part of their mission to bring happiness and joy to the retarded citizens of the city of Anderson. All it takes to be a part of this special group is a love and concern for fellow-beings who may be less privileged than yourself.

Besides the regular meetings twice a month, Sunshine Friends also sponsors other special activities like Halloween and Christmas parties for the retarded children. This year, Sunshine Friends functioned under the leadership of Tracy Dye.

Service Through C.R.V.

Front (l-r): Jeannie Tuite, Amy Karriker, Benji Langley, John Rettew.
Back (l-r): Desi Ginn, Tracie Dye, Kris Duncan, Deborah Lamb, Keith Tutterow.

The Church-Related-Vocations group is a collection of students who have committed their lives to full-time Christian ministry. Through the C.R.V., students have the opportunity to work on staff positions in several area churches. They can also benefit from C.R.V. conferences throughout the state. Students also have the opportunity to attend special student missions conferences conducted by the six Southern Baptist seminaries throughout the country.

C.R.V. also sponsors the annual World Hunger Rice Dinner to benefit the World Hunger Fund Drive.

This year, C.R.V. functioned under the leadership of Benji Langley.

Outreach And Fellowships

L-R: Melissa McCarthy, Dale Darley, Stacy Badger, Daryl Foshee, Kim Broadwater, Tammie Dillon, Jeanie Tuitte, Lori Plyler, Kristy Keller, Chip Smith, Cliff Cribb, Kenny Price, David Crump, Roy Howe.

The Outreach and Fellowships arm of Campus Ministries is responsible for providing refreshments at A.C.'s home basketball games. The proceeds from this avenue goes towards the funding of the South Carolina Baptist Student Union Summer Missions Program. Besides this, Outreach and Fellowships also sponsors college-wide fellowships like the banana-split fellowship, pizza fellowship, concerts, movies and lock-ins.

This year, the Outreach and Fellowships group functioned under the joint leadership of Dale Darley, Kenny Price and Melissa McCarthy.

C.M. Activities Well Publicized

Front: Chip Smith.
Back: Lana Grant, Mandy Burkett, Eliere Tolan, Kely Reeves, Chris Greer, Deborah Lamb, Jeannie Tuite.

Who is responsible for the attractive posters on campus which publicize up-coming Campus Ministry functions and activities? The publicity arm of Campus Ministry, of course. This dilligent group of students work behind the scenes to ensure that everyone is aware of upcoming activities.

This creative and artistic group of enthusiastic students functioned under the leadership of Chris Greer.

Campus Ministries Officers

Front — (L-R): Amanda Burton, Robin Lee, Betsy Blanchard, Benji Langley.
Back (L-R): Dale Darley, Tracie Dye, Melissa McCarthy, Kelly Jo Callaham, Kenny Price, Amy Karriker, Darryl Foshee.

The Campus Ministries officers worked hard this year to ensure the smooth running of the Campus Ministries program.

Among other things, they sponsored the World Hunger Fund Drive to aid the underprivileged both at home and abroad. They also headed fund-raising efforts to support the South Carolina Baptist Student Union Summers Missions program.

The C.M. officers were led this year by Amy Karriker and also drew support from Chaplain Sandy Kidd and Jo Ellen Duke, campus ministries intern from the Southern Baptist Theological Seminary in Louisville, Ky.

Joy to the world Christ is the same yesterday today and forever.

And thou shalt
call his name Jesus,
Prince of Peace, Mighty God,
Wonderful, Counsellor, Holy One
Lamb of God, Prince of Life,
Lord God Almighty,
Lion of the tribe of Judah,
Root of David, Word of Life,
Author and Finisher of Our Faith,
Advocate, The Way, Dayspring,
Lord of All, I AM, Son of God
Shepherd and Bishop of Souls
Messiah, The Truth, Savior,
Chief Cornerstone, King of Kings,
Righteous Judge, Light of the World,
Head of the Church, Morning Star,
Son of Righteousness, Lord
Jesus Christ, Chief Shepherd,
Resurrection and Life
Horn of Salvation, Governor,
The Alpha and Omega.

AC . . .

CLUBS

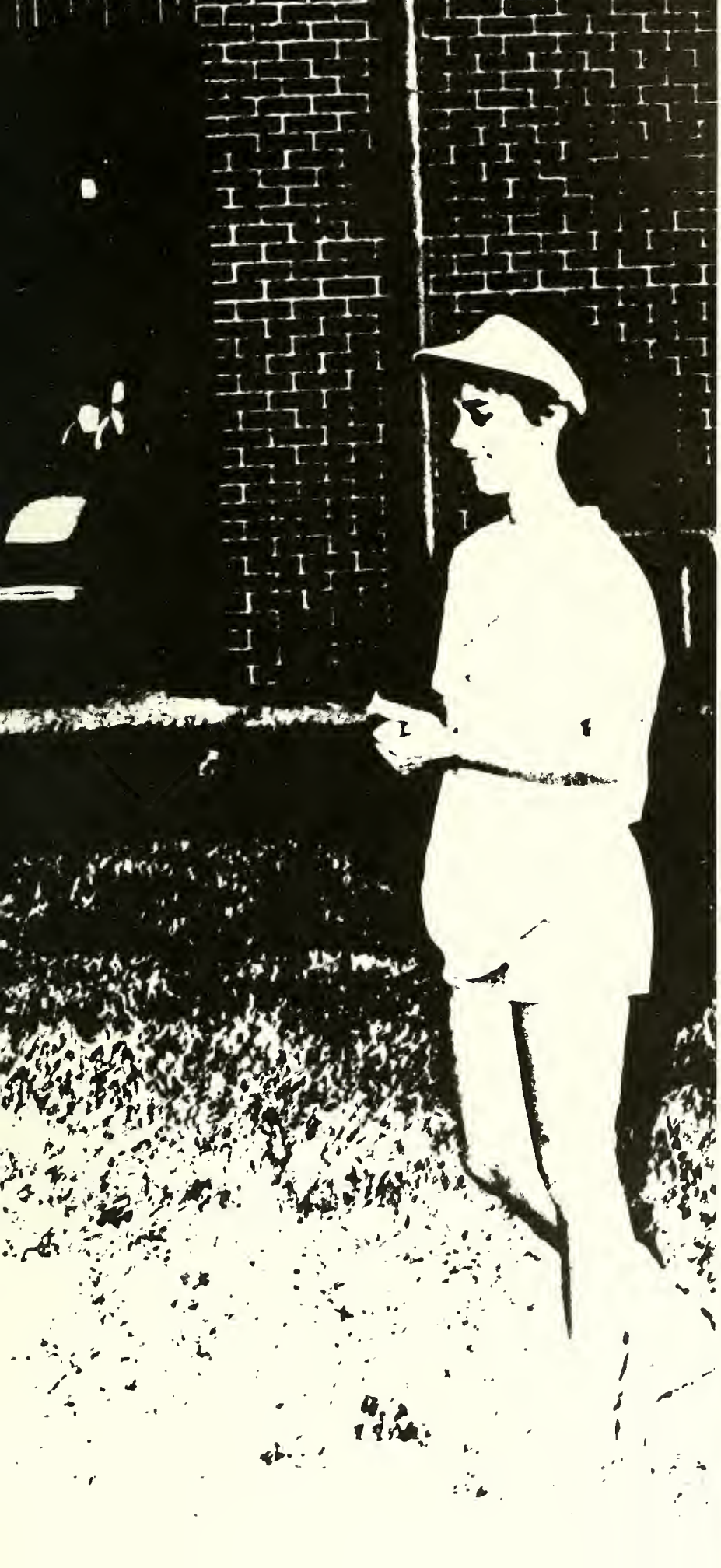

Inspiration Choir

Front (L-R) : Nita Macon, Sherry Ham, Priscilla Ellis, Gerlinda E. Witcher, Sheila Anderson, Sharon Dill, Rona Fant, Cassandra Ficklin, Teresa Roberson, Timilyn Dean, Malinda Ward.
Back L-R) : Willie Mae Oglesby, Kim Grimes, Debra Coleman, Timmy Wallace, Mr. Leonard Johnson, Bobby Ward, Angela Bradley, Phyllis Thomson, Sharon Lawrence.

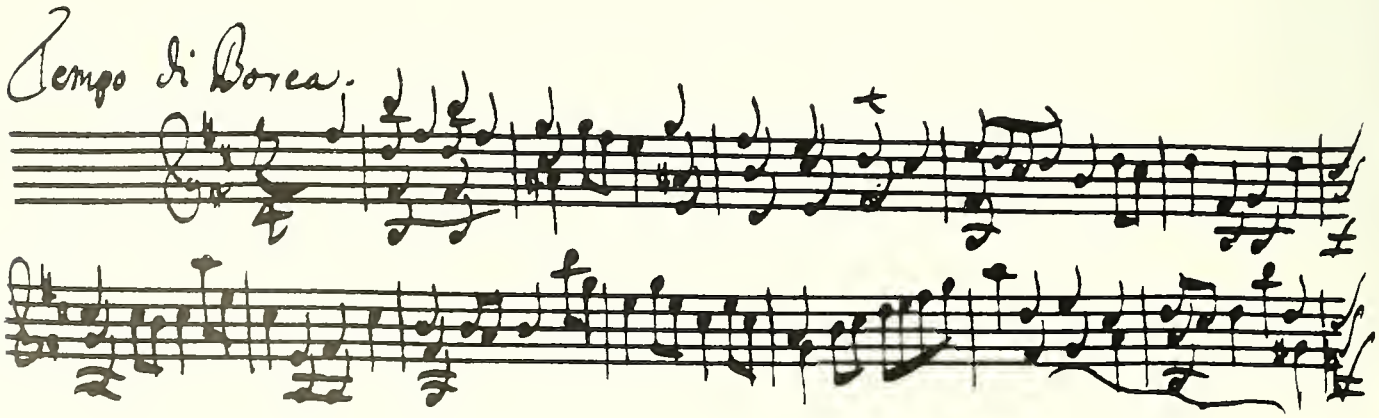

Brass Ensemble Entertains

(Left-Right) : Joey Ramsey, Andy Westbrook, Levi Leverette, Dr. Perry Carroll, Devon Broom, Dennis Cohens, Brian Bridges, Mark Elliot.

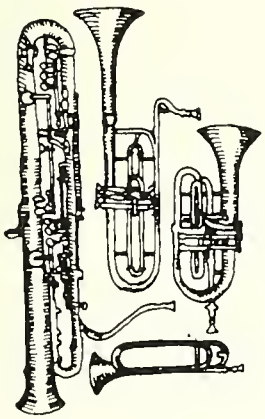

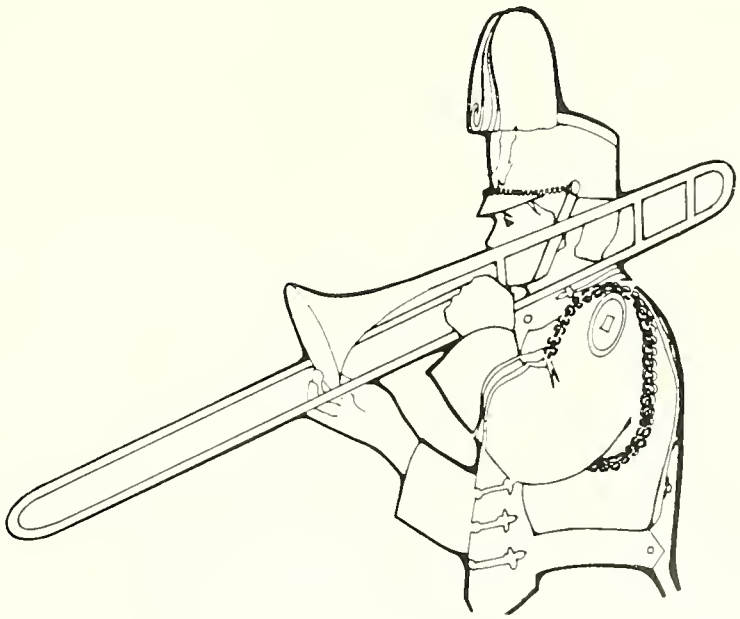

Echoes Promotes Good Journalism

Front (L-R) : Terry Bryant, Tracie Dye, Eugene Jolley, Theresa Gilliard, Roy Howe.
Back (L-R) : Amy Pearson, Sandi Upton, Dana Collins, Lorna Oglesby, Mr. Lawrence Webb.
Not Pictured : Sherrie Cartee, Tracy Whitten, Steve Hamby.

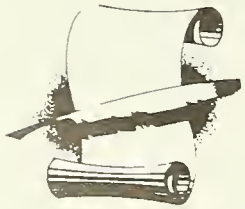

The A.C. Echoes, the student-produced newspaper of Anderson College, took on a new look this year as it expanded and increased production by putting out 12 issues of Echoes each semester.

Under the leadership of Co-Editors Sherrie Cartee and Tracy Dye, the staff sought to represent fairly the views and interests of the student body.

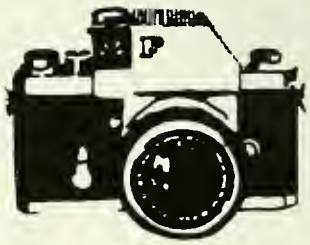

THE JOURNALIST'S CREED

I believe that the public journal is a public trust; that all connected with it are, to the full measure of their responsibility, trustees for the public; that acceptance of a lesser service than the public service is a betrayal of this trust.

I believe that clear thinking and clear statement, accuracy and fairness, are fundamental to good journalism.

I believe that the journalist should write what he holds in his heart to be true.

I believe that suppression of the news, for any consideration other than the welfare of the society, is indefensible.

I believe that no one should write as a journalist what he would not say as a gentleman; that bribery by one's own pocketbook is as much to be avoided as bribery by the pocketbook of another; that individual responsibility may not be escaped by pleading another's instructions or another's dividends.

I believe that advertising, news and editorial columns should alike serve the best interests of the readers; that a single standard of helpful truth and cleanness should prevail for all; that the supreme test of good journalism is the measure of its public service.

I believe that the journalism that succeeds best — and best deserves success — fears God and honors Man; is stoutly independent, unmoved by pride of opinion or greed of power, constructive, tolerant but never careless, self-controlled, patient, always respectful of its readers but always unafraid, is quickly indignant at injustice; is unswayed by the appeal of privilege or the clamor of the mob; seeks to give every man a chance, and as far as law and honest wage and recognition of human brotherhood can make it so, an equal chance; is profoundly patriotic while sincerely promoting international goodwill and cementing world-comradeship; is a journalism of humanity, of and for today's world.

Walter Williams
Dean, School of Journalism, University of Missouri
(1908-1935)

ACORNS

Front (L-R) : Len Jackson, Donna Sherriff, Allison Sides, Darlene O'Brien, Vicky Anderson, Pamela Caldwell, Teresa Roberson, Dora Kimbrell.
Middle (L-R) : Cheryl Timmons, Kim Cobb, Kay Dickerson, Angie Shirley, Sherry Ham, Janet Blow, Willie Mae Oglesby, Theresa Gilliard.
Back (L-R) : Kenny Johns, Rhonda Wooten, Vickie Belk, Marsha Price, Patti Skelton, Sheila Burrell, Anthony Tutt.

SAA

1st row (l-r) : Jane Lay, Joanne Wilson, Pam Evans, Dena Gerald, Janice Whitener, Kim Broadwater, Nancy Montague,
2nd row (lr) : Pamela Caldwell, Cathy Corrigan, Anne Lay, Lisa Bryant, Sheila Burrell, Allyson Thurston, Renee Touchberry, Tracy Hartin, Lori Plyer, Susan Privitera.
3rd row (l-r) : Lana Grant, Mandy Berkett, Whitney Lockwood, Teresa Roberson.
4th row (l-r) : Dora Kimbrell, Vickie Belk, Janice Cook, Jean Rutledge, Kay Dickerson, Joy Motes, Melissa Moore, Tina Bailey.
5th row (l-r) : Terry Brady, David Crump, Jeff Branum, Devon Broome, Jackie Sanders, Kris Duncan.
Not Pictured: : Kensel Bennett, Brett Champion, Karen Rushing, Katherine Martin, Nikki Eberhart, Latonya Brooks, Lisa Hall.

Girls Entertain At Games

The A.C. Pom Pon Squad, recently renamed the A.C. Trojettes are the elite synchronized dance ambassadors of Anderson College. The Trojettes have to go through a very strict selection process during the fall of each year.

The Trojettes are responsible for providing entertainment at all of Anderson College's Home basketball games.

This year, the Trojettes perform under the leadership of Co-Captains Amy Morris and Allison Hill and Uniform Captain Nancy Montague and are under the sponsorship of Jo-Vanna Johnson.

1. "Now, let's see how long you can stay in that position."

2. L-R: Deanie Smith, Cheri Townes, Jill Dunlap, Dell Brock, Libby Brown, Joni Mathis, Lee Satterfield, Adrian Huff, Kim Biggers, Allison Hill, Nancy Montague, Angie Shirley, Angela Banks, Sharon Drew, Shelley Willis, Dena Gerald, Amy Morris, Janice Whitener.

1

2

The Spirit Of AC

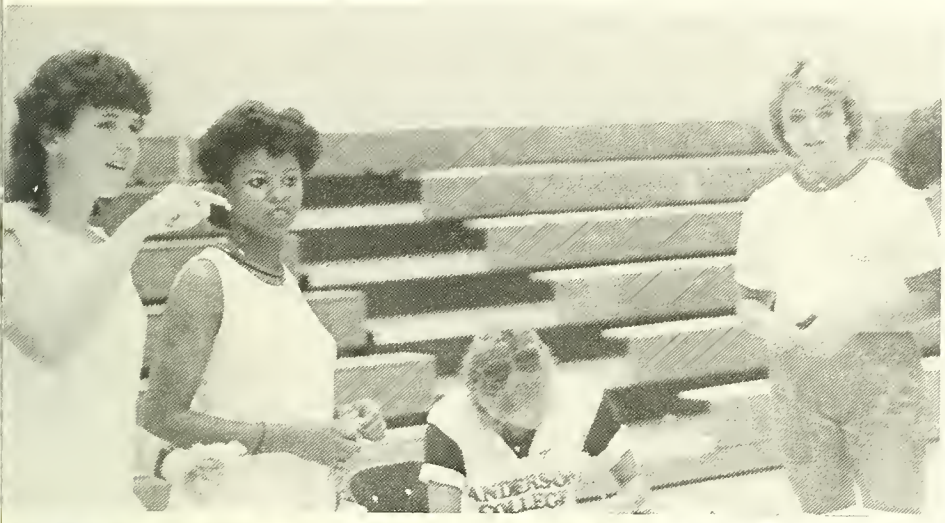

1

Where would we be without them? Although they're not on the court dribbling the basketball, it just wouldn't be a ballgame without them. We tend to think of a cheerleader as being a popular girl who doesn't have a very hard job. Well, the fact is that the cheerleaders work very hard to remember all of the moves and words and to stay in shape. They give the team and the spectators enthusiasm through their hard work and dedication. The cheerleaders perform under the leadership of Angela Alifi and under the sponsorship of Susan Coleman.

2

3

1: Looking for potential cheerleaders at C.O.R.E.

2: Bottom Row (L-R): Tracey Cain, Inga Hamn, Wendi Wilson, Anna Rainey, Sheila Burrell, Julie Mitchell, Debra Bates Top Row (L-R): Tammy Redd, Joy Farmer, Sherry Ham, Angela Alifi, Pam Evans, Lisa Stamey, Tracy James.

3: Wait a minute! Are these cheerleaders or athletes?

FUTURE HOMEMAKERS

The OIK is the fashion merchandising, interior design fraternity of Anderson College. Membership in this club is open to all fashion merchandising/interior design majors.

The members partake in activities which service to further their interest like sponsoring fashion shows and cooking demonstrations. Members also have the opportunity to apply for jobs and internships in their field of interest.

This year the OIK functions under the leadership of Troy Williams and are sponsored by Mrs. Mary Martin.

1

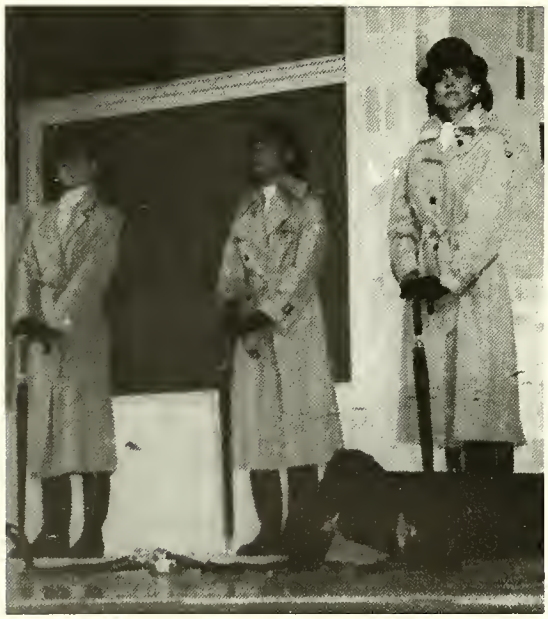

2

1. OIK officers
seated: Troy Williams
standing: Allison Hill, Dawn Stack, Stacy Badger, Phillis Grubbs

2. One of OIK's activities is sponsoring fashion shows, such as this one.

3

3. OIK Members first row: Susan Peace, Julie Jordan, Pam Evans, Kristi Wilkes, Kim Idol, Vicky Anderson, Donna Sheriff, Malura Mulligan 2nd Row: Felicia King, Janice Robertson, Nancy Montague, Dena Gerald, Andra Johnson, Scottie Johnson, Missy Biesecker 3rd Row: Tina Bailey, Marsha Price, Tammy Forrester, Janet Blow, Kerri Jarrard, Kristin Cromer, Kathy Williams, Lisa Bryant, Jill Touklas, Beth Bennett, Kim Broadwater 4th Row: Chris Greer, Kim Flynn, Elizabeth Finger, Toni Peterson, Stacy Badger, Allison Hill, Dawn Stack, Phyl Grubbs, Troy Williams, Lynne Benevides, Cindy Evans, Windi Wilson, Deanie Smith, Julie Whetstone, Michelle Keefe 5th Row: Cindy Laag, Michael Kay, Mandy Baker, Todd Burriss, Martin Davis, Sheila Burell, Cheri Townes, Lynn Campbell, Jennifer Kowalczyk, Lisa Cox, Elizabeth Painter, Alice Smith, Mrs. Mary Martin.

Science Club Promotes Appreciation Of Nature

Front (L-R): Barbara Jolly, Amy Morris, Wayne Moore, Johnny McAbee, Joy Motes, Neal Dubose, Melissa Moore, Julia Carlos. Middle (L-R): Susan Baker, Mandy Morton, Wanda Tilson, Robert Moody, Scott Tharpe, Todd Hawkins, David Laffon, John Snow. Back (L-R): Dr. Alice Fay, Richard McClellan, Dr. Charles Earl, Robin Jackson, Laura Labbe, Susan Hayes, Tamala Childs, Pam Frick, Tina Bailey, Suzanne Grenmark, A.D. Plowden III, Walt McLeod, Mr. Robert Fries.

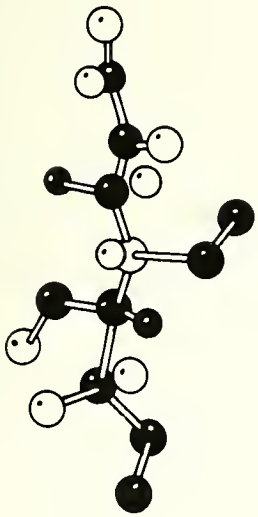

The A.C. Science Club is only in its second year, but it is already drawing a good following from the students. Membership is open to all interested students, and members have the opportunity to visit various places of scientific and biological interest.

Phi Theta Kappa

Kneeling (L-R): Tammy Redd, Chris Greer, Sandra Brooks, Laurie Maxwell, Kelly Jo Callaham.
Standing (L-R): Dr. Shirley Jacks, Betty Crump, Jackie Nicholson, Suzanne Grenmark, Kelly Reeves, Donna Whiten, Lisa Medlin, Lisa Kratzer.

Phi Theta Kappa of the national junior college honorary scholastic fraternity is a vital part of Anderson College. Members are required to maintain a 3.50 grade point average.

This year the club sponsored the College Bowl Contest for area high schools as well as a similar contest for all A.C. clubs and organizations.

When things to wrong as they sometimes will,
When the road you're trudging seems all uphill,
When the funds are low and the debts are high,
And you want to smile, but you have to sigh,
When care is pressing you down a bit
Rest if you must — but don't you quit.
Often the goal is nearer than
It seems to a faint and faltering man,
Often the struggler has given up
When he might have captured the victor's cup.
And he learned too late, when the night slipped down,
How close he was to the golden crown
Success is failure turned inside out
The silver tint of the clouds of doubt
And you never can tell how close you are,
It may be near when it seems afar:
So stick to the fight when you are hardest hit —
It's when things seem worst that you mustn't quit.

— Author Unknown —

Gamma Beta Phi

1

1. Front (L-R): Betsy Blanchard, Lisa Hicks, Lisa Medlin, Neal DuBose, Joy Motes.
Middle (L-R): Tammy Redd, Barbara Jolly, Robin Lee, Kim Idol, Kelly Reeves
Back (L-R): Mr. John Boyte, Betty Crump, Lisa Kratzer, Jackie Nicholson, Malinda Harvell, Scott Tharpe, Mrs. Ruth Boyte.

The Gamma Beta Phi Society's purpose is to encourage scholastic effort, to reward academic merit, and to improve education through appropriate service projects. To remain in good standing, students need to maintain a 3.0 grade point average while at Anderson College.

This year, the club functioned under the leadership of Betsy Blanchard and are sponsored by John and Ruth Boyte. Among the many service projects that they have undertaken, the club sponsored 2 blood donation drives together with the Anderson Memorial Hospital.

2

2. "Now, please tell me what Gamma Beta Phi is all about."

Business Fraternity Added

1

1. Front (L-R): Wayne Moore, Kenny Price, Chip Smith, Rob Jennings, David Ruediger, Angela Banks, Vicky Anderson.
Center (L-R): Susan Whiteford, Laura Labbe, Kelly Snider, Diane Spake, Sheila Woodard, Susan Atkins, Yvette Walters, Mandy Burkett.
Back (L-R): Betty Crump, Kris Duncan, Malinda Harvell, Mr. Robert P. Franks, Jeff A.Branum, Dan Broome, Laura Kraft, Lana Grant, Pete Klempka, Amanda Billings, David Peebles.

Among the new clubs on campus is Phi Beta Lamba, the new business fraternity of Anderson College. This fraternity is open to all interested students with the emphasis on all business majors.

This year the Phi Beta Lamba society functioned under the leadership of Malinda Harvell and Kris Duncan and sponsored by Mr. Robert P. Franks. National accreditation is currently being sought by the society.

2. "Won't you like to join me and my new fraternity?" 2

Pep Club Peps Up A.C.

The A.C. Pep Club is the most enthusiastic supporter of all the Trojan athletic teams.

Composed of excited, spirit-filled students, the club members aid the cheerleaders and the Trojettes and kept the spirits high even in the low times. Whether it was on the soccer field, the basketball court, the softball field or the tennis courts, Pep Club members were always there to cheer the players on.

This year, the Pep Club welcomed Mrs. Sarah Sprague as their new advisor.

1. Pep Club members at CORE looking for new "peppers."

1

2

2. Front (L-R): Beth Bennett, Lori Steele, Jana Copeland, Kim Broadwater, Susan Pruvtera, Renee Touchberry.
2nd Row (L-R): Len Jackson, Renee Brinson, Marsha Price, Sherry Ham, Alyson Thruston, Tracey Hartin.
3rd Row (L-R): Deborah Lamb, Tony Gamble, Willie Mae Oglesby.
4th Row (L-R): Kim Grimes, Anthony Tutt, Janet Blow, Crystal Isgett.
5th Row (L-R): Kim Cobb, Sharon Haynie, Mrs. Sarah Sprague
6th Row (L-R): Rob Moody, Todd Heebner.
Not Pictured: Barry Abrams, Sheila Anderson, Vickie Belk, Debra Coleman, Tony Gamble, Kiva Greer, Patty Jenkins, Dora Kimbrell, Sharon Lawrence, Nita Macon, Lorna Oglesby, Teresa Roberson, Wilhelmina Smith

A.C. "Zoo Keepers"

1

RESIDENCE HALL SUPERVISORS: Front Row (L-R): Christine Norris, Susan Yoe, Jimmy Yoe. Back Row (L-R): Charles Raines, Grace Melton.

2

RESIDENT ASSISTANTS: Front Row (L-R): Andrea Barnes, Laura Labbe, Allison Hill, Dora Kimball, Rhonda Mize, Angie Shirley, Sheila Wright, Jean Fowler, Dawn Stack. Back Row (L-R): Troy Williams, Benji Langley, Kris Duncan, Rob Jennings, Jeffrey Ford, Thierry Chiapello, Tommy Gilchrist, Greg Shealy, Todd Whisenant, Kenny Price, A.D. Plowden III, Steve Woodard.

S.G.A. Social Board

SOCIAL BOARD — Front Row — Chris Greer, Andrea Barnes, Nancy Montague, Paula Roback, Rhonda Wooten, Sheila Burrell, Watts Huckabee.
Second Row — Laina Basham, Betsy Blanchard, Kay Dickerson, Kim Biggers, Lori Plyer, Darlene O'Brien, Allison Jones, Julia Carlos, Anna Rainey.
Third Row — Toni Peterson, Patti Skelton, Jeannie Baker, Debbie Davis, Teresa Robertson, Matt Poore, Tim Farmer, Timmy Wallace, Jeannie Tuitte, Lan Quattlebaum, David Pitts, Eliere Tolan.
Fourth Row — Kim Flynn, Cindy White, Leslie Bell, Marsha Price, Tracy Cain, Lana Lowe, Lane Wells, Theresa Arnold, Pam Evans, Dena Gerald, Susan Chandler, Lee Sattefield, Jill Dunlap.

FOOD SERVICE — Kay Dickerson, Susan Atkins, Rick Whatley, David Pitts, Marty Purdy.

PUBLICITY — Lana Lowe, Lori Plyer, Sheila Burrell, Jeannie Baker, Marsha Price.

MOVIE/VIDEO — Teresa Robertson, Jill Dunlap, Lee Satterfield, Jeannie Tuitt, Debbie Davis, Cindy White, Watts Huckabee, David Pitts

TOURNAMENTS/CONTESTS — Nancy Montague, Pam Evans, Dena Gerald, Julia Carlos, Matt Poore, Kim Flynn, Patti Skelton.

COMMUNICATIONS — Theresa Arnold, Donna Sheriff, Allison Sides.

TRAFFIC APPEALS — Eliere Tolan, Angie Shirley, Lisa McNeer, Rusty Todd

DANCE/CONCERT — Darlene O'Brien, Andrea Barnes, Kay Dickerson, Allison Jones, Anna Rainey, Timmy Wallace, Tracy Cain, Lan Quattlebaum.

TRAVEL/SHORTCOURSE — Kelly Snyder, Tracy Hartin, Tim Farmer, Theresa Rhonda Wooten, Theresa Arnold, Susan Candler, Lane Wells.

SOCIAL BOARD CHAIRPERSONS — Watts Huckabee, Nancy Montague, Paula Roback, Sheila Burrell, Rhonda Wooten, Andrea Barnes, Chris Greer.

DISCIPLINARY — Sandra Brooks, Cliff Cribb, Kathy Stone, Marsha Price

Executive Branch Officers

L to R: Kenny Johns — President; Cheri Townes — Vice-President; Kathy Stone — Secretary

Freshmen Class Officers

L to R: Rick Whatley, Troy Smith, Lori Plyer, Kay Dickerson, Jeff Craft, Mark Hooper, Dena Gerald

Sophomore Class Officers

L to R: Chris Greer, Len Jackson, Marty Purdy, David Pitts, Susan Atkins, Angie Shirley, Rusty Todd, Elierre Tolan

Class Presidents

L to R: Sophomore Class — David Pitts, Freshmen Class — Jeff Craft

A.C. Choir

BACK ROW (L-R)
Bryant Stewart, Philip Bryant, Chuck Auten, Joey Hughes, Wesley Bryant, Billy Ellison, Jeff Martin, Phillip Connell, Brian Bridges, Oscar Smith, Barry Duncan, Lan Quattlebaum, Martin Davis, Barry Abrams, David Crump, Steve Woodard, Tim Rhodes, Ken Gilliard
2nd Row (L-R)
Suzanne Reeder, Karen Wilder, Teresa Butts, Tracy Woodall, Miriam Stome, Kim Maples, Angela Pruitt, Dora Kimbrell, Bimini Myers, Allison Jones, Jana Copeland.
3rd Row (L-R)
Jan Barnes, Joanne Wilson, Cherie Whitehead, Tracy Bruce, Becky Hunter, Pam Caldwell, Tracy James, Sandy Alford, Becky Campbell, Stephani Baldwin.
4th Row (L-R)
Angie Feltman, Crystal Yarbrough, Susan Peace, Lori Wilks, Dana Ison, Debbie Conner, Missy Biesecker, Heather Hatton, Bob Heritage (Director)

Radiance Back (L-R): Lan Quattlebaum, Allison Jones, Joey Hughes, Tracey Woodall, Jeff Martin, Karen Wilder, Cherie Whitehead, Steve Woodard, Bimini Myers, Wesley Bryant, Miriam Stone, Brian Bridges Front: Travis Burroughs, Jana Copeland, Phillip Connell

Bob Heritage celebrates another A.C. birthday.

The Pain . . . Agony . . . And Joy Of . . .

Front: Dana Collins, Theresa Arnold
Middle: Tara McEntire, Patti Skelton (Associate Editor), Roy Howe (Editor), Kim Cooley
Back: Ray Jackson, Bobby Hanley (Faculty Advisor), Steve Hamby.
Not in picture: Vi Ellingsworth

Work on Columns 1986 began this past summer with the recruiting of members during orientation exercises. We also welcomed Mr. Bobby Hanley as the new faculty advisor.

The staff have stuck through thick and thin to put together a good yearbook. The following were on the staff.

Editor: Roy Howe
Associate Editor: Patti Skelton
Copy Editor: Steve Hamby
Asst. Copy Editor: Tara McEntire
Asst. Editors: Theresa Arnold
Ray Jackson
Staff Photographers: Kim Cooley
Vi Ellingsworth

1

2

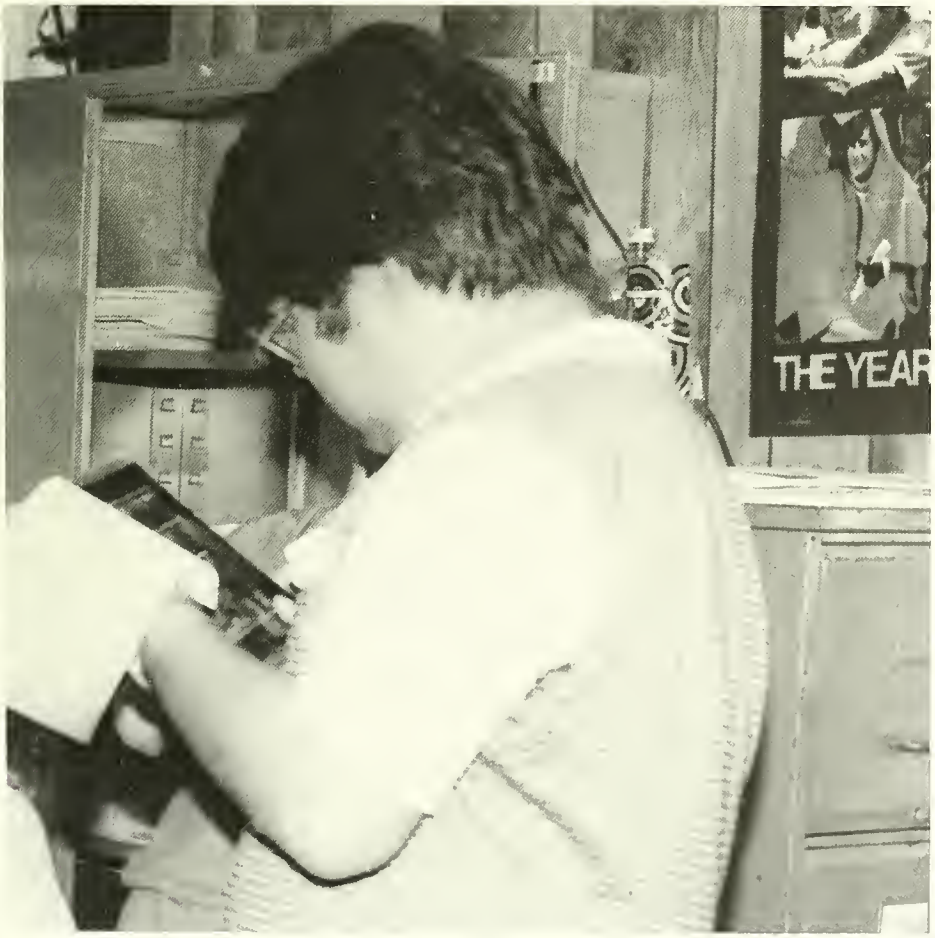

3

1. Tara tries to decide where to begin.

2. "What is Patti pondering over?

3. "I wonder what has caught the editor's eye?"

Columns 1986

A C . . . SPORTS

Supremacy Maintained . . .

TROJANS BASKETBALL 1985-86: Todd Hawkins (Manager), Ronnie James (Video Cameraman), Robert Kelley (Trainer), Milt Blakeley, Bill Henderson, Arthur Jones, Gene Thomas, Derrick Robinson, Sherwin Morrison, Vincent Wilson, Kensel Bennett, D.J. Harrison, Jeff Calloway, Keenan Carpenter, Greg Gill, Coach John Edwards, Asst. Coach Dan Edwards.

Athletic ability . . . it involves skill agility and work. It can demand hours upon endless hours of ardent practice. It demands dedication, love for the sport and discipline; discipline that comes in self-sacrifice. It demands, and yet it offers perhaps more returns than demands. Moments of glory light up the soul and satisfy the mind. Moments of glory make the physical body shine. And although the outcome of the score may not indicate it, there is always a victory. For where there is genuine effort, there is always a reward. And for this there should always be a sense of pride, a sense of genuine accomplishments, for indeed there has been an accomplishment. In essence, a victory is always the outcome. And so the tradition continues . . .

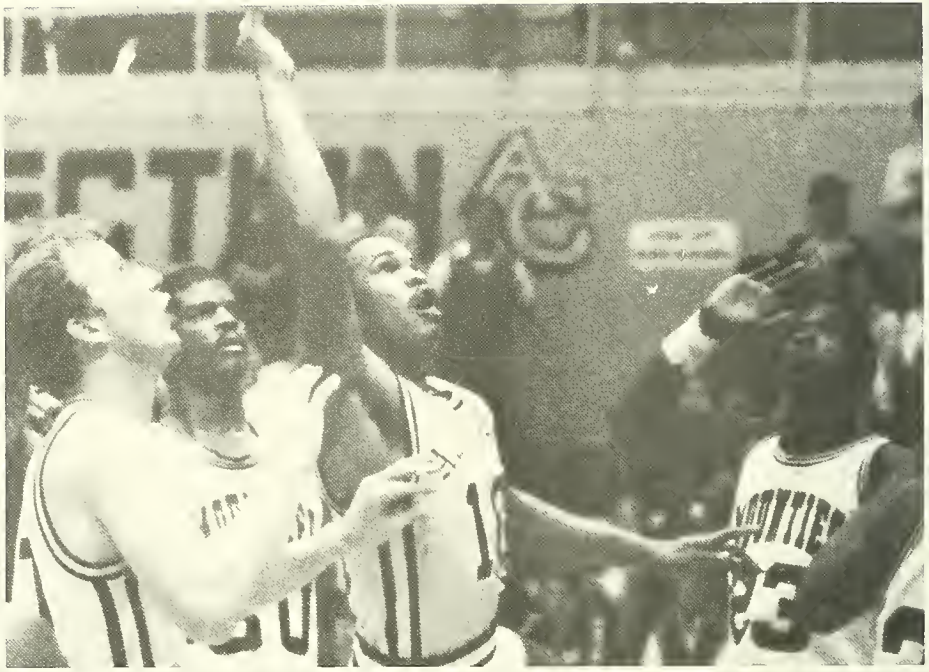

Lady Trojans Shine

The Lady Trojans basketball team had a very successful 1985-86 season, coming in as the top-ranked team in the conference.

The 1985-86 team is a good blend of youth and experience. Experience came in the form of returning sophomores Karen Oliver and Quisha Hill and Coach Frankie Porter who saw her 10th season of action as part of the A.C. athletic staff. This, coupled with excellent pre-season recruiting contributed in making the Lady Trojans a formindable force this year.

Front (l-r): Lyvon Fant, Kim Link, Sylvia Wright, Carol Ann Bean, Dee Dee Hubbard, Mary Parten.
Middle (l-r): Paula Houston, Quisha Hill, Karen Gibson, Karen Oliver, Larraine Frazier, Sandtric McDavid, Beverly Miller.
Back (l-r): Coach Frankie Porter, Asst. Coach Pat Edwards, Tina Greenway (Manager/Trainer), Angie Schofield (Asst. Manager).

Soccer Team Successful

The 1985-86 Trojans Soccer team had a successful season finishing third in the Region X tournament. The team started their season on a bright note losing only one game in the conference playoffs. This year, the team was ably led by co-captains Nick Shady and Darin Lewis and once again was coached by Ricky Wright.

Having enjoyed good pre-season recruiting, the A.C. Trojans Soccer team shows promise of even better things in the years to come . . .

ront (l-r): Gene Bishop, Zack Heard, Conley Skeen, David Jackson, Matt McGonegal, Bob Cox, Paul Cann, Andy Floyd, Jimmy Brownlee.
ack (l-r): Steve Lopez, Todd Penberthy, Darrin Lewis, Rob Moody, Todd Heebner, Nick Shady, Nick Plakas, Mark Daurer, Cliff Simmons, Coach icky Wright.

Tennis Teams

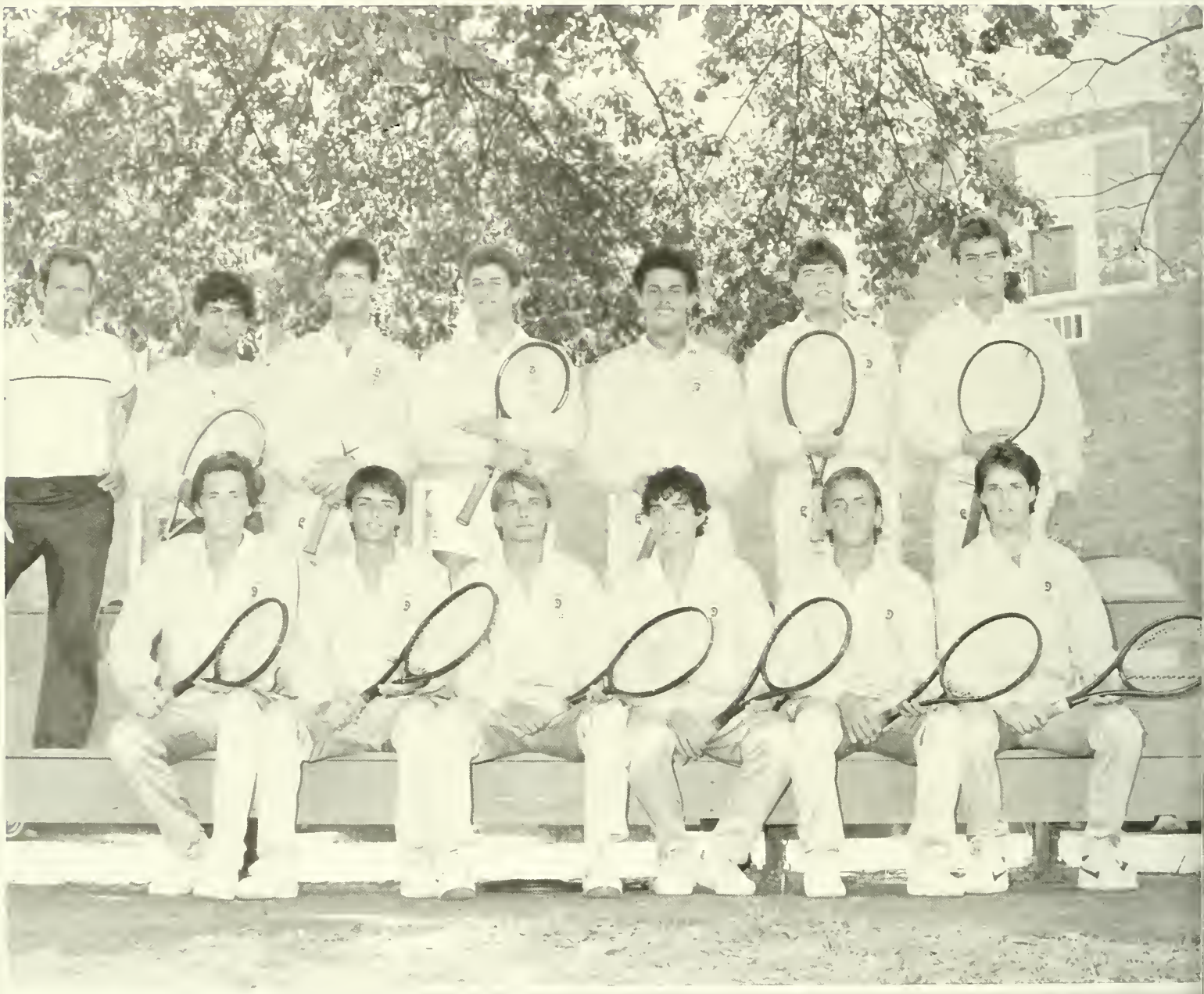

TROJANS TENNIS 1985-86: Royston Tedder, Todd White, Mike Griffith, Sergio Cervalho, Brian Elder, David Jenkins.
Back (l-r): Coach Jim Boykin, Anthony Delise, Tawn Harden, Thierry Chiapello, Mauricio Aquino, Marvin McCracken, Rex Terwilliger.

Lady Trojans Tennis Team '85-86

Tennis Team Sophomores

Aiming For The Sky

RETURNING SOPHOMORES (BOTTOM-TOP): Kim Goodwin, Ellie Cassidy, Lisa Hart, Beth Greene, Dora Kimbrell, Amy Karriker, Angela Bradley.

The sky's the limit . . .

1985-86 Lady Trojans Softball Team: Lisa Hart, Dana Isom, Dixie Rayle, Karen Price, Amy Karriker, Dana Collins, Susan Davis, Kim Goodwin. Middle (l-r): Kim Campbell, Beth Greene, Ellie Cassidy, Angela Bradley, Angela Martin, Dora Kimbrell, Tab Sturkie, Robin Kidd, Susie Bolt. Back (l-r): Tina Greenway (Trainer), Coach Pam Bryant, Asst Coach Lil Tanner, Doris Price (Manager).

Volleyball Team Progresses

In only the second year as part of the Anderson College athletic program, the Lady Trojans Volleyball team has seen great progress as they ended the year as champions in the conference and runners-up in the Region X tournament. This year, the volleyball team was ably led by returning sophomores Lisa Hart, Ellie Cassidy, Quisha Hill and Angie Schofield.

The team also has a deep pool of talent among freshman members and under the effective coaching of Frankie Porter and Pat Edwards, this team promises to progress even further in the years to come. The best is yet to be . . .

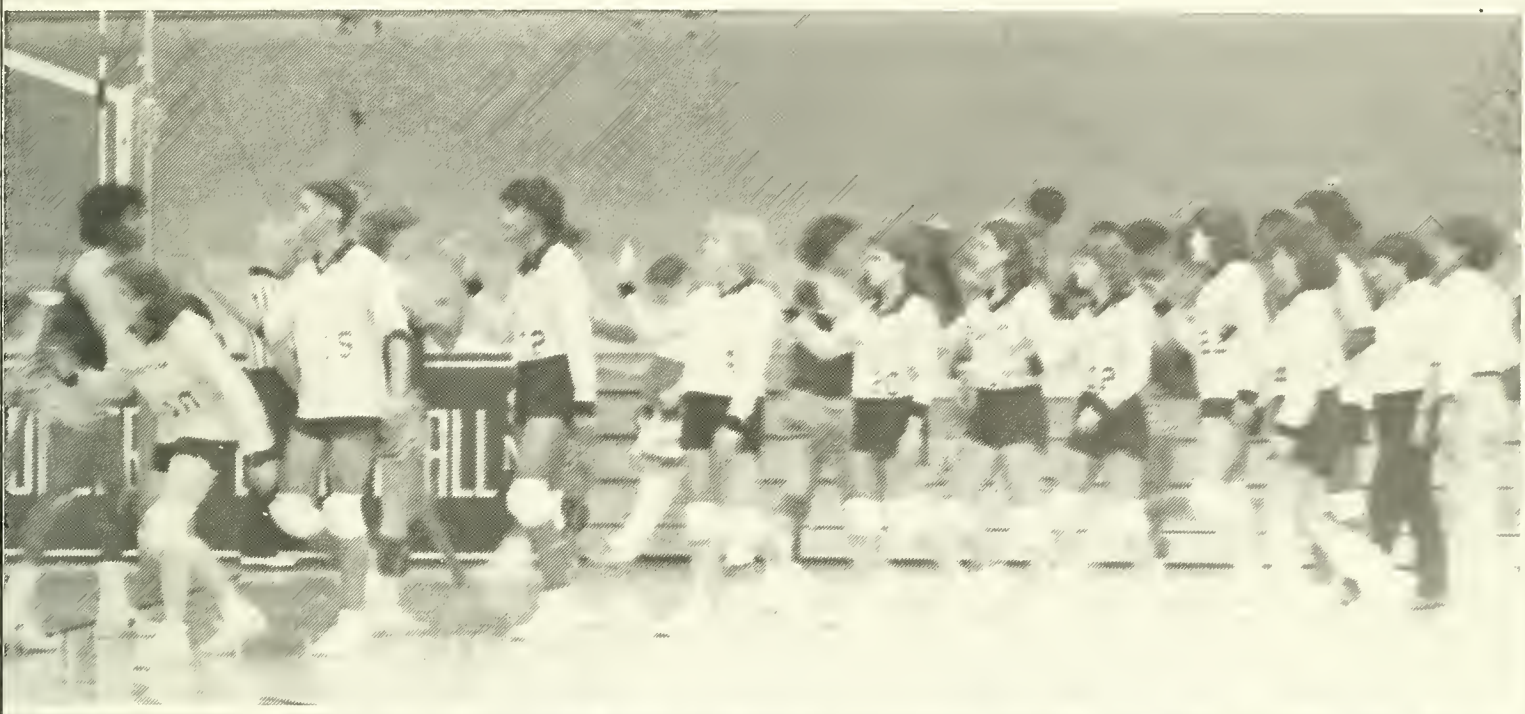

Front (l-r): Kim Link, Susie Bolt, Lisa Hart, Kim Madl, Joyce Issac.
Back (l-r): Coach Frankie Porter, Asst. Coach Pat Edwards, Ellie Cassidy, Angela Martin, Quisha Hill, Angie Schofield, Larraine Frazier, Michelle Rice, Tina Greenway, Phyllis Deloach, Beth Greene.

Golf

TROJANS GOLF TEAM 1985-86: David Bond, Dennis Schwab, Sean Bogle. Middle (l-r): Stephen Johnson, Robbie Nix, Mark Geddens, Jerry Palmer, Vernon Ball.
Back (l-r): Joey Robinson, Hartwell Baker, Joel Cooper, Coach Jim Owens, Jud Boggs.

Trojan Baseball

1. 1st row, L to R — Joe Miller, Jeff Bramblett, Scott Wessinger, Jay Kemp, Greg Garner, Kyle Cullum, Van Benson, Chris Leach, Nick Lomax. 2nd row — Jeff Hilliard, Tony Cuiffo, Tony Spires, Tim Williford, Mark Spence, Tim Hunter, Phillip Taylor, Greg Garrison, Shane Hester, Mike Peeples, Daniel Houston. 3rd row — Eric Kosan, Jeff Holcomb, Chuck Stevens, Mike Smith, Steve Ellis, Don Brock, Joey Tucker, Greg Rice, Chantz Fowler, Scott Clark.

2. Nick Lomax — Captain '85-86.

A C . . . FACULTY

STAFF

Trustees Provide Support

1

(L-R): Charles Welborn Jr., Mickey Walker, Marc Westbrook, Stuart A. Kersey, Marie M. Collins, Juanita Garrison, Sen T. Ed Garrison, Mark Hopkins (President) T. Ree McCoy Jr (Chairman), Lewis C. Barker, G. Edward Welmaker, Hugh A. Cooper, Peggy G. Deane, E.P. Ellis Jr., Roy C. McCall Jr., Delores C. McAlister.
Not Pictured: Patrick L. Baughman, John C. Shiflet Jr., Samuel Thrift, W.L. Williams, Lew T. Gray, Nellie G. Harvey

2

2. Trustees enjoy a serene stroll around the picturesque A.C. campus.

Dr. Mark L. Hopkins

President

2. Dr. Hopkins gives the Hinos an A.C. welcome.

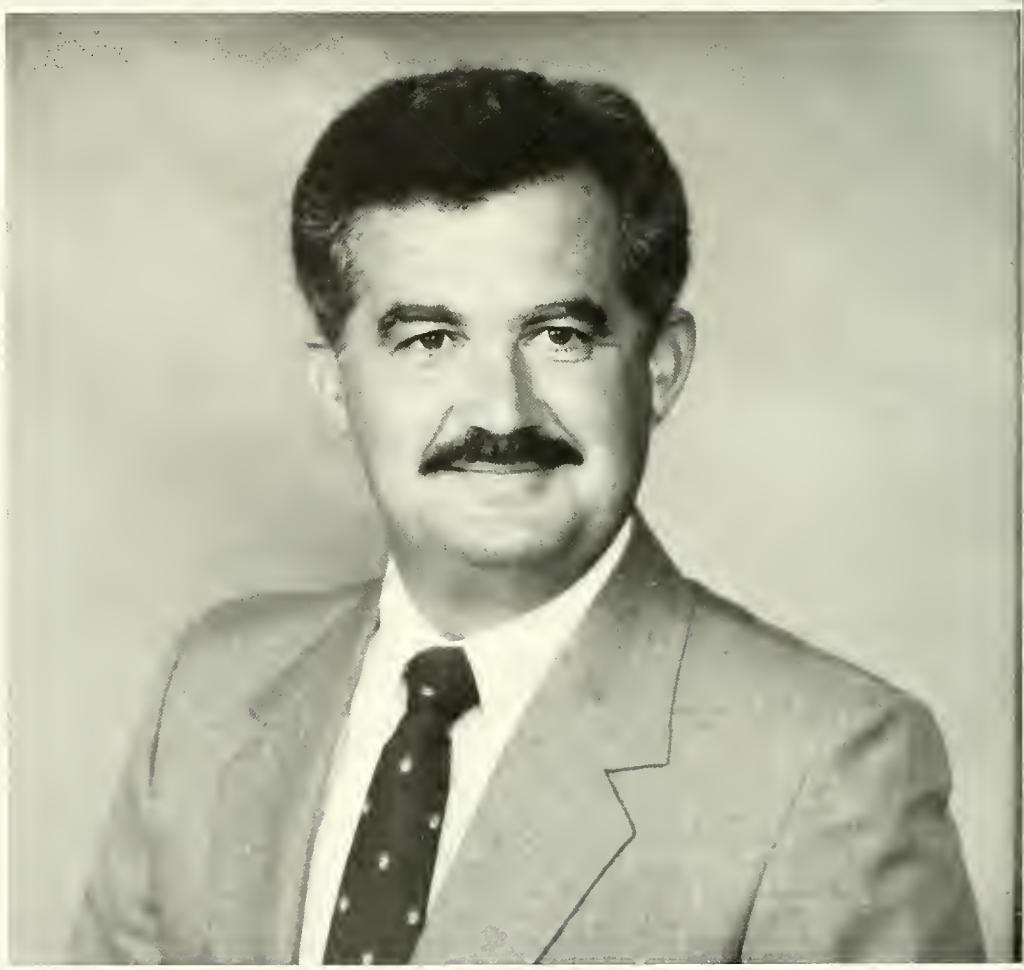

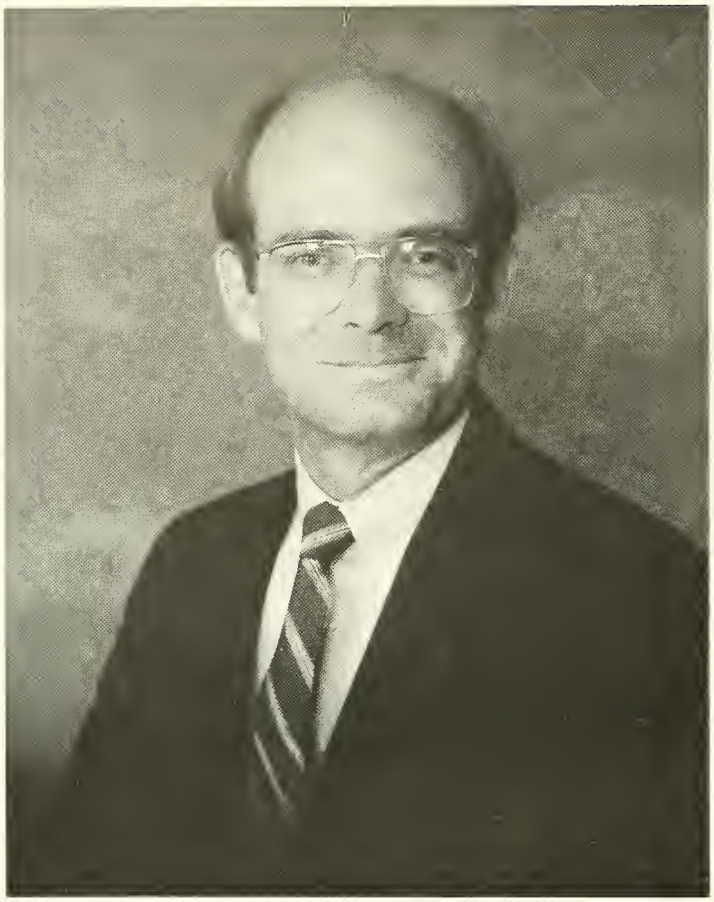

FRANK BONNER ASSOC. DEAN (SPECIAL PROGRAMS) 1

SIDNEY KERR ASSOC. DEAN (STUDENT DEVELOPMENT) 2

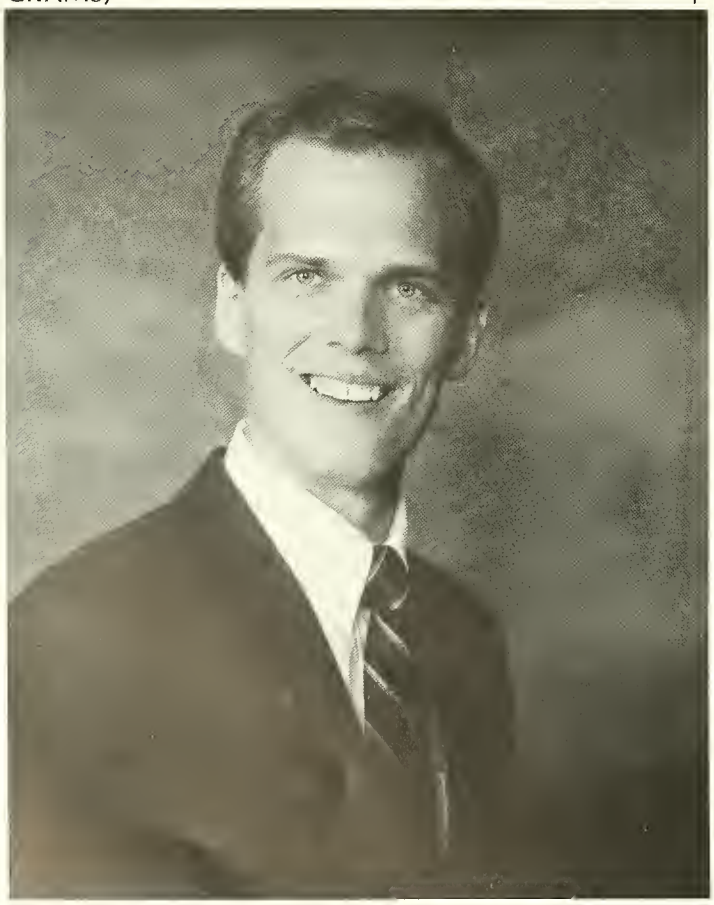

DAVE LARSON ASSOC. DEAN (FINE ARTS) 3

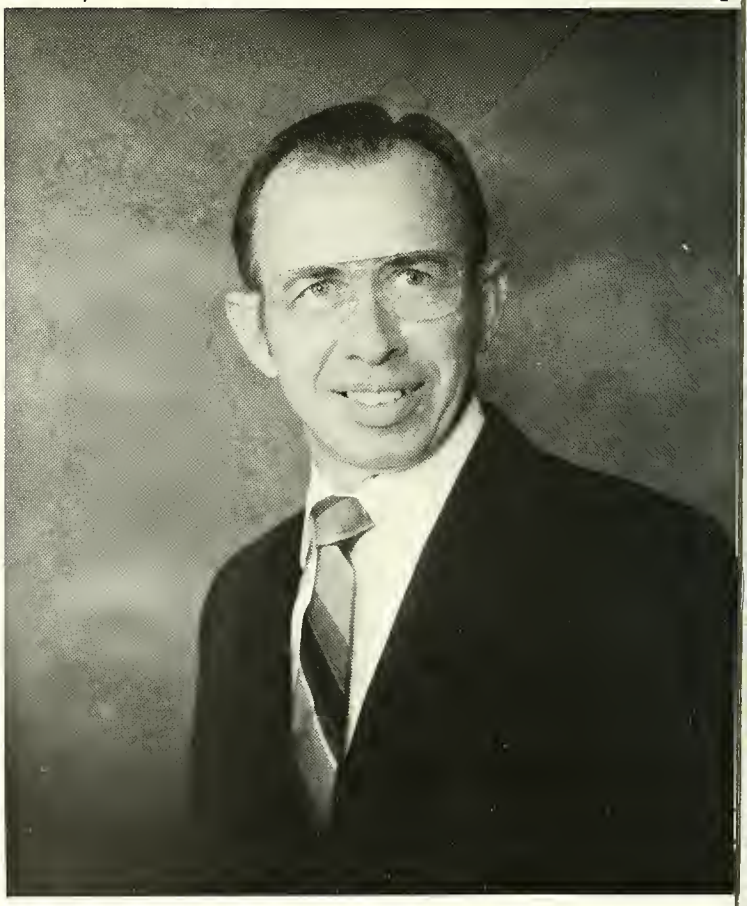

DR C. RICHARD ROBERTS ASSOC. DEAN (ENROLLMENT)

Faculty/Staff Strive For Excellence

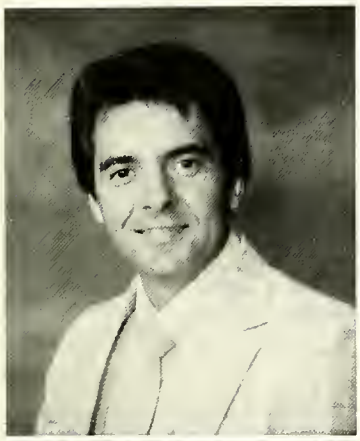
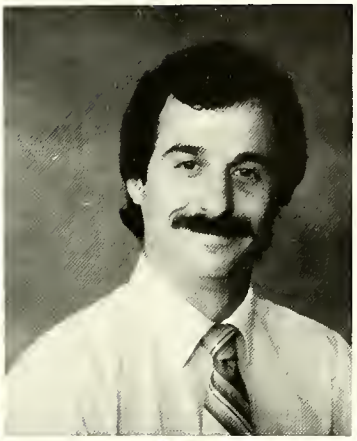

Dr. Samuel Arguez
Chairman/Spanish Dept.
Mike Bellefeuil
Manager/ARA Slater
Annie F. Blackman
Head Librarian

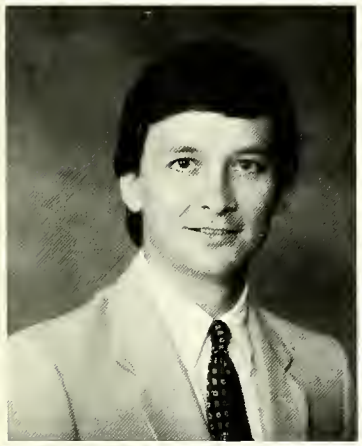
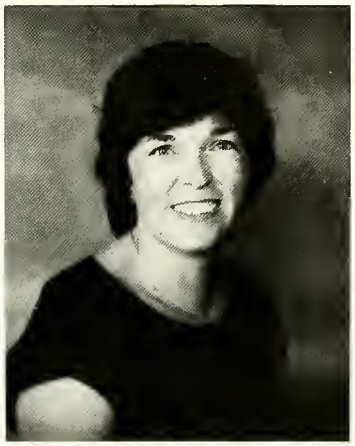
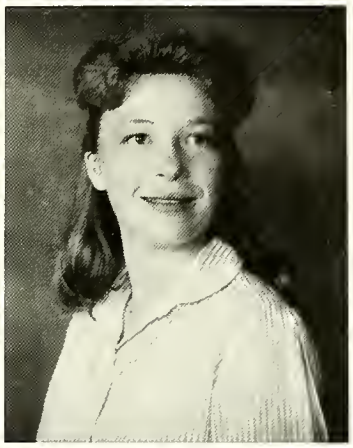

Butch Blume
Co-ordinator Business and Industry and Foundation Support
Claudia Boles
Director of Publications
Julie Bowers
Math

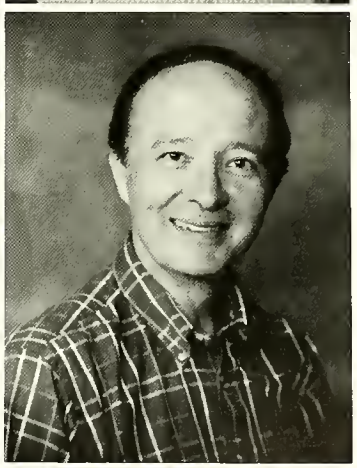

John K. Boyte
Chairman/Business Administration
Ruth Boyte
Business Education
Bill Bridges
Music/Voice

Hugh Brinson
Co-ordinator of Facilities
Orene Brinson
Post Mistress
Gail Bryant
Secretary/Music Dept.

Pam Bryant
Admissions
Counselor/
Softball Coach
Dr. Robert E. Burks
Chairman/Religion
Dept.
Dr. E. Perry Carroll
Music

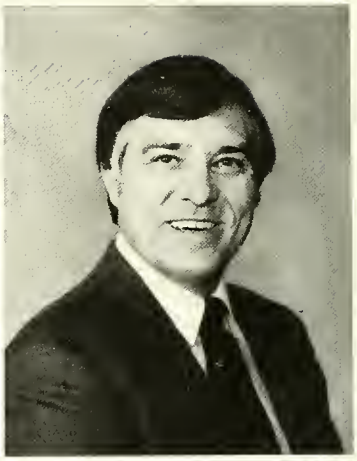

Frankie Childress
Business Education
William Childress
Registrar
James W. Clark
Chairman/Music,
Piano

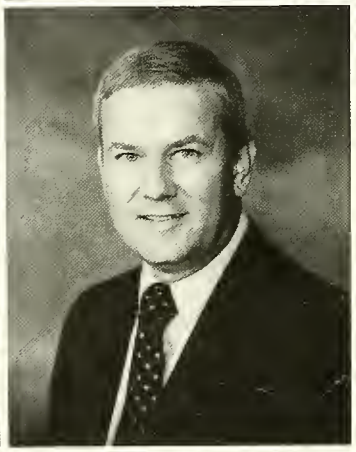
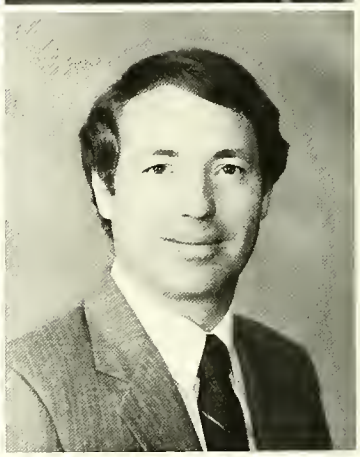

Dr. Jerry A. Clonts
Biology

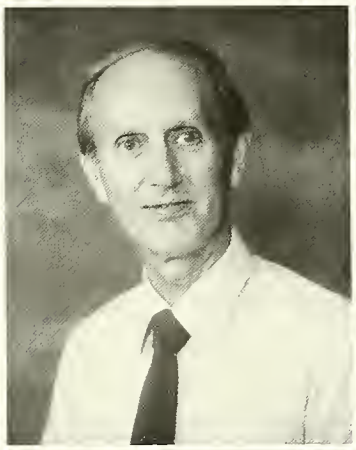

Susan Coleman
Student Activities
Director

"We hope you're
enjoying yourself, Jo
Ellen"

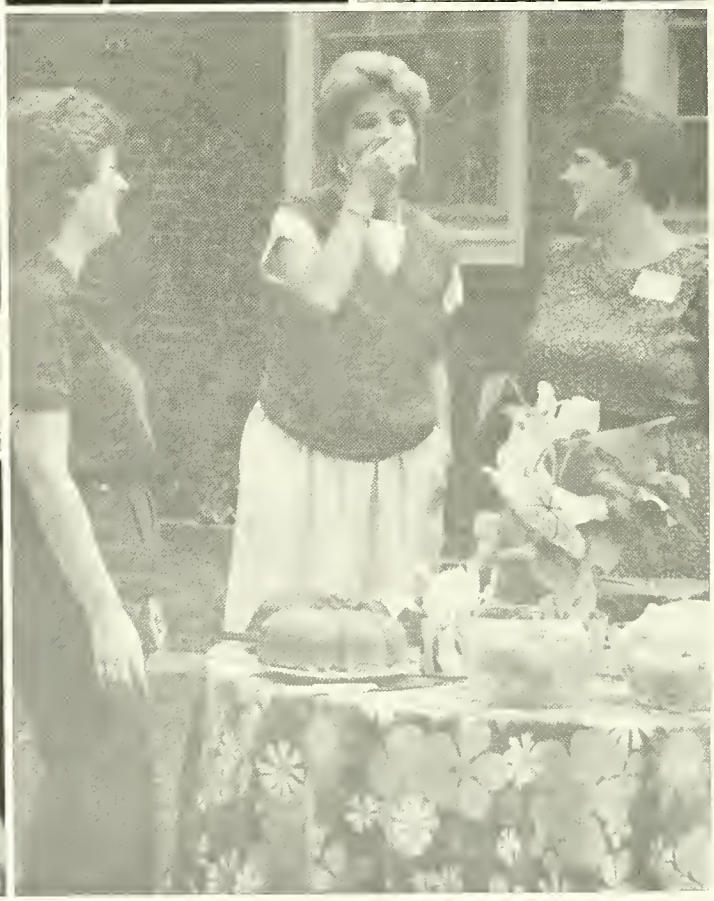

Faye P. Cowan
English
Joni M. Cox
Assistant Bookkeeper
Linda S. Cox
Secretary/Athletic Dept.

Douglas L. Davidson
English
Jacque Davison
Math
Brenda DuBose
Assistant Librarian

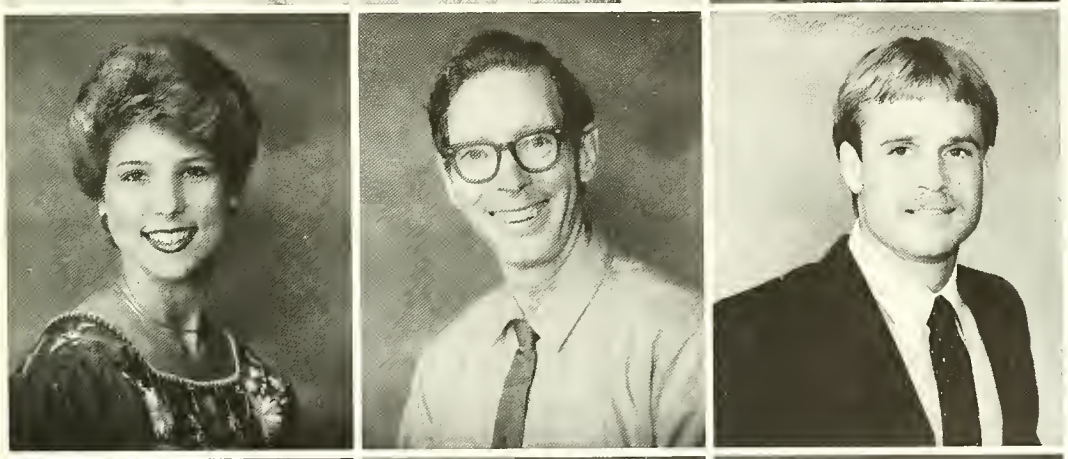

Jo Ellen Duke
Campus Ministry Intern
Charles Earl
Chemistry
Dan S. Edwards
Physical Education/ Assistant Basketball Coach

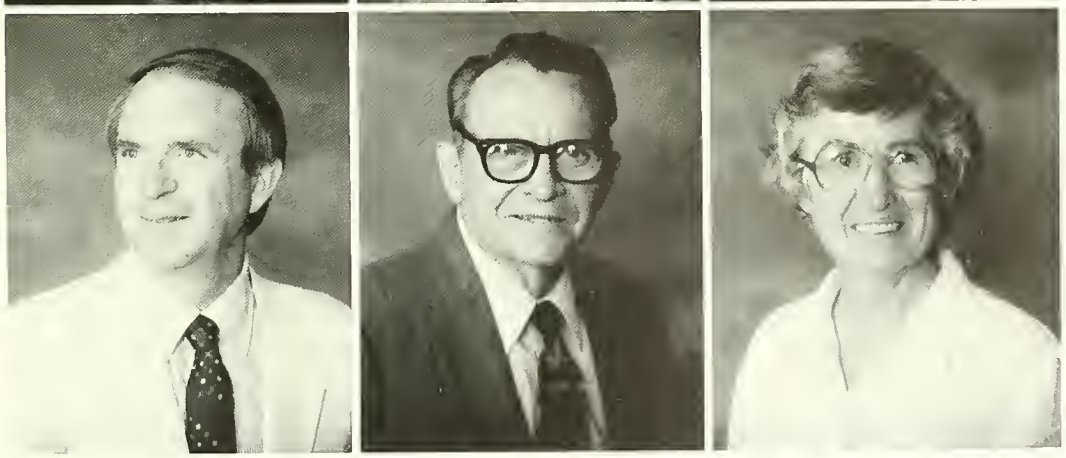

John Edwards, Jr.
Director of Athletics
Basketball Coach
Dr. Carl D. English
Chairman/Sociology Dept.
Dr. Alice Fay
Chairman/Chemistry Dept.

Robert P. Franks
Business
Administration
Robert H. Fries
Astronomy/Physics/
Computer Science
Carolyn Gabbard
Secretary/Director
Special Programs

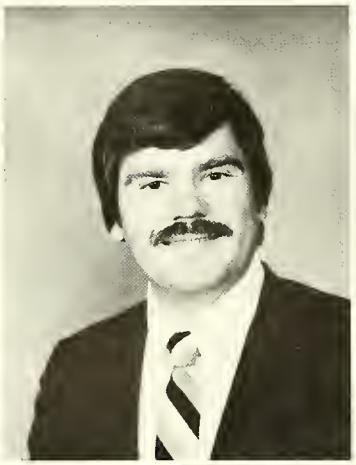

Mary Beth Garrett
Music
Barbara Garrison
Library Assistant
Henry Gillespie
Director of Security

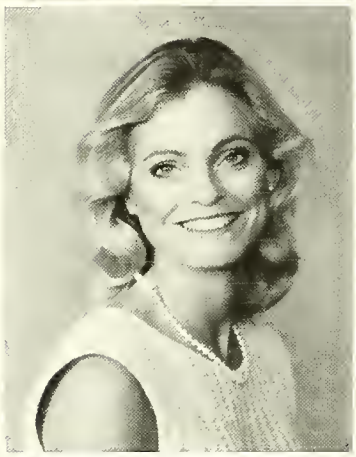

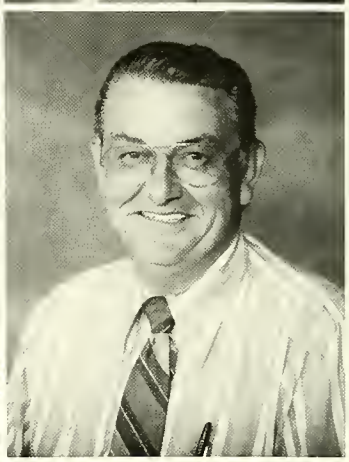

Frances Gilmer
Nurse

Lynda Graham
Bookkeeper

Faculty and Staff played a major role in helping meet our goal for the "A-Day" Campaign.

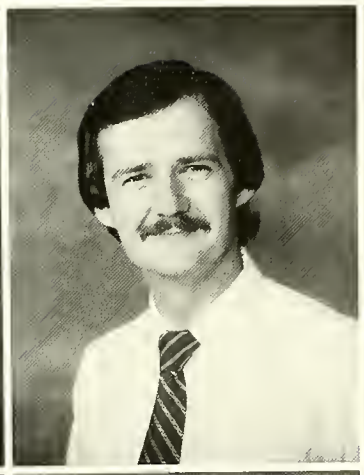

Carolyn Granchelli
Admissions
Steve Grant
Music
Ola Gray
Receptionist/Secretary
Financial Aid

Vicki Griffin
Secretary/Res. Living
Dora Hancock
Library Assistant
Bobby Hanley
English

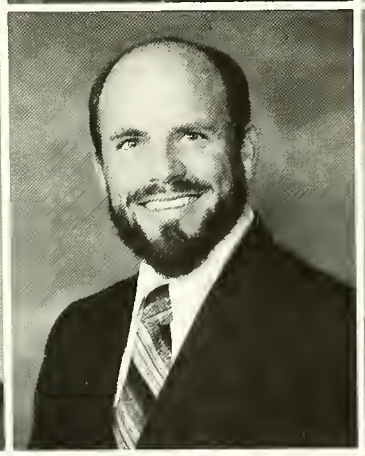
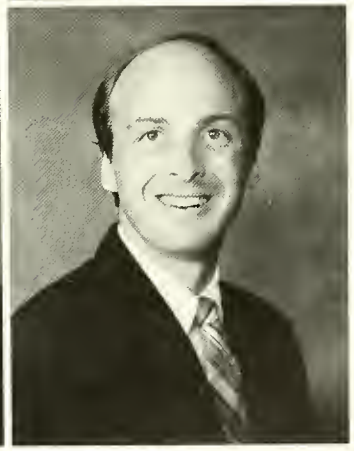

Nancy Hanley
Reading/Study
Bob Heritage
Music/Choral Director
Rick Hinshaw
Director of Admissions

Glen Hughey
Math
Gerri Ifkovits
Secretary/Vice
President
(Business Affairs)
Dr. Shirley Jacks
Chairman/French
Dept.

Dennis James
Chairman/English Dept.
JoVanna Johnson
Director/Alumni Affairs
Mary Jones
Secretary/President

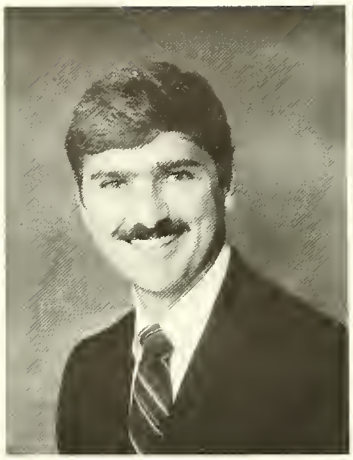

Robin Kelley
Chairman/Biology Dept.
Faculty Chairman
Kay Kent
Secretary/Counseling Center
Sandy Kidd
Chaplain/Director Campus Ministries

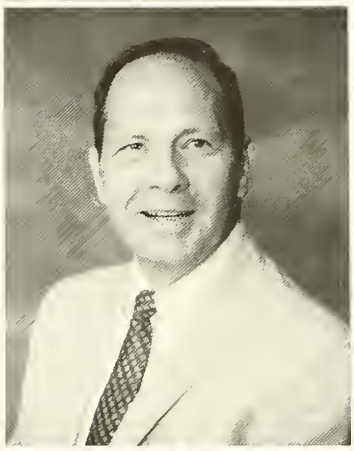

Ellen King
Math
"My! These ladies sure do have a sweet tooth!"

Mae King
Cashier

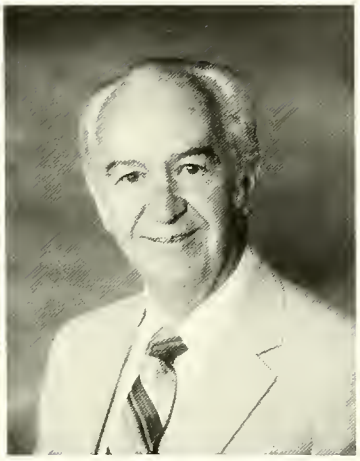

Dr John Kassiter
History
Dr N. Eugene
Mandrell
Chairman/Psychology
Dept.
Marion Mandrell
Psychology

Anne Martin
Home Economics
Mary Martin
Chairman
Home Ec./Fashion
Merchandising
William McBride
Math

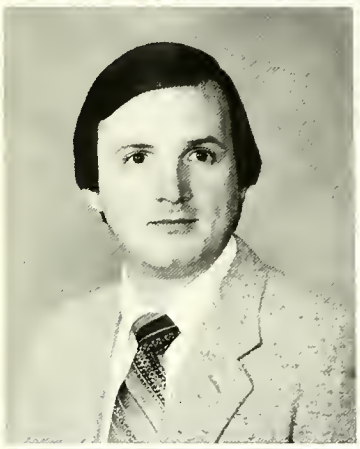

Dr Gregory A.
McClanahan
Chairman/Math Dept.
Elizabeth G. McClellan
Director of
Development
Kathryn McGregor
Chairman/Bus. Ed.
Dept.

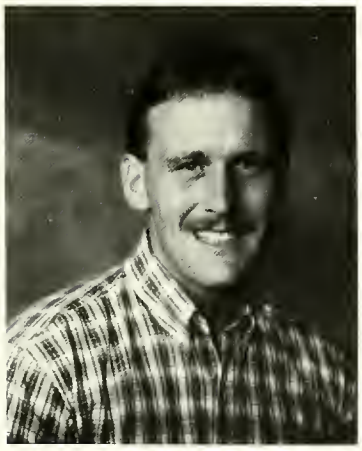

Tim Medlin
Director of Recreation
Asst. Baseball Coach
Ada Meeks
Social Secretary
Grace Melton
Evening Res. Hall
Supervisor

Fred C. Metts
Religion
Cecil Mitchum
Adm.
Assistant/Business
Affairs
Patrick P. Mulligan
Chairman/History
Dept.

Jon Myers
Director of Public
Information
Christine Norris
Assistant to Director
of Residential Living
Lorraine Orcutt
Bookstore Assistant

Steven Ponder
Music
Richard takes a well-
deserved break from
his daily routine

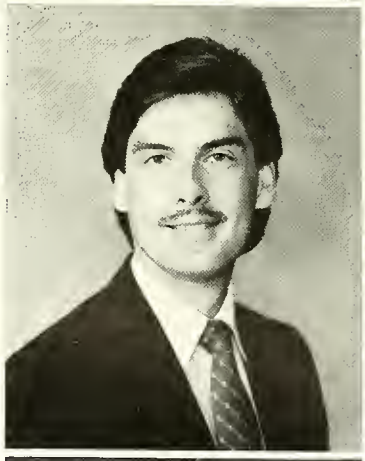

Frankie Porter
Director/Women's
Athletics
Women's Basketball
Coach
Volleyball Coach

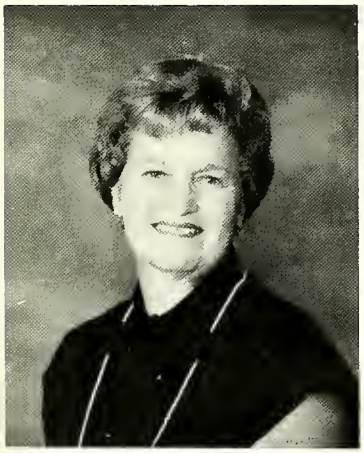

Martha Powell
Secretary/Campus Ministries
Betty Jo Pryor
Biology
Jean Ridley
Reading/Study

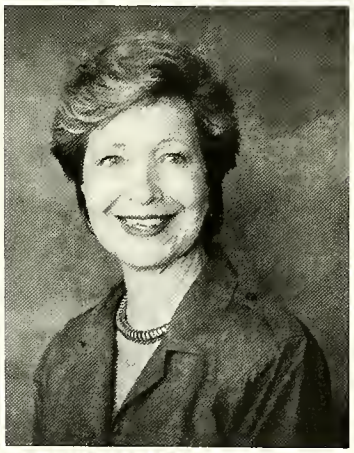

Beth Roberts
Admissions Counselor
Lucy Rogers
Secretary/Vice Pres. (Development)
Karilyn Slice
Co-ordinator/Music Academy

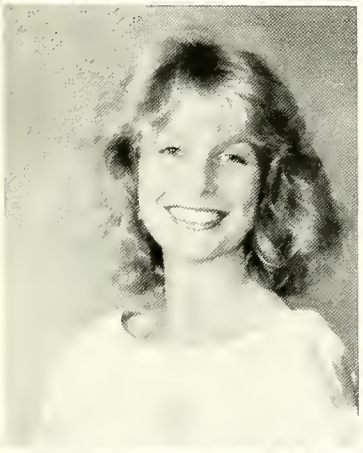
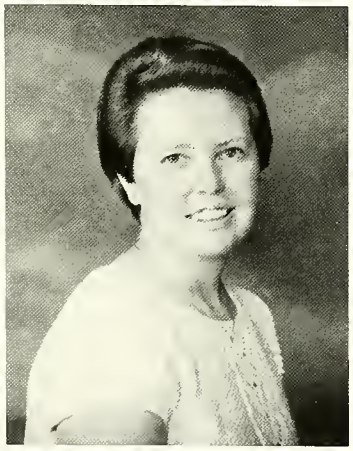
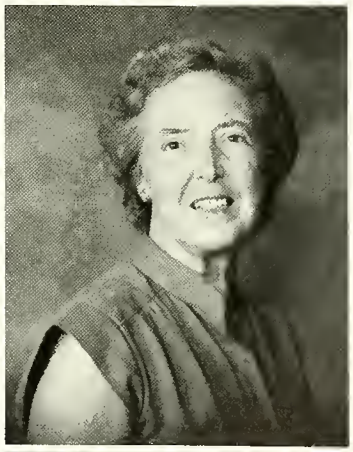

C.J. Smith
Asst. Director Financial Aid
Sherry Smith
Business Office Supervisor
Bobbie Snipes
Secretary Admissions

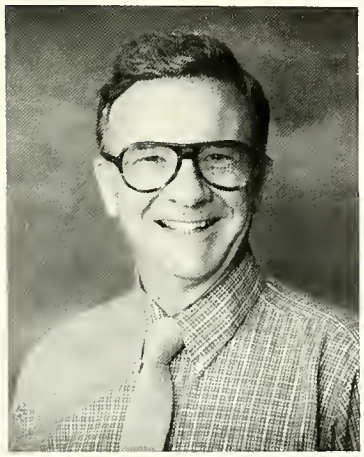

Larry Southerland
Chairman/Health/P.E. Dept.
Sarah Sprague
Writing
Dr. Stuart Sprague
Religion/Philosophy

Wanda Staggers
Computer Science
Pat Stegall
CPT Operator/
Development
Denise Stevenson
Chairman
Speech/Theatre

Jinger Stuntz
Photography
Connie Styles
Computer Operator
Secretary/Alumni
Office
Eunice Thorne
Secretary/Vice Pres.
Student Development

Ameldia Todd
Printing and Mailing
Tracey Waldrop
Admissions Counselor
Dr. Brenna Walker
English

Lawrence E. Webb
English/Journalism
Hugh Weeks
Director/Residential
Living
Frances Welborn
Library Assistant

Betty West
Manager/Bookstore
Dr. William F. West, Jr.
English
Sara Westmoreland
Switchboard

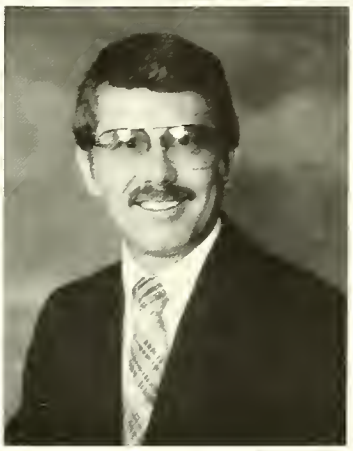

Rick Whiten
Admissions Counselor
Dr. Jim D. Whitlow
Psychology
Director/Counseling
Center
Mitzi Winesett
Co-ordinator/Career
Planning and
Placement

Joyce Wood
History
Margaret Wooten
English
Susan Wooten
Art

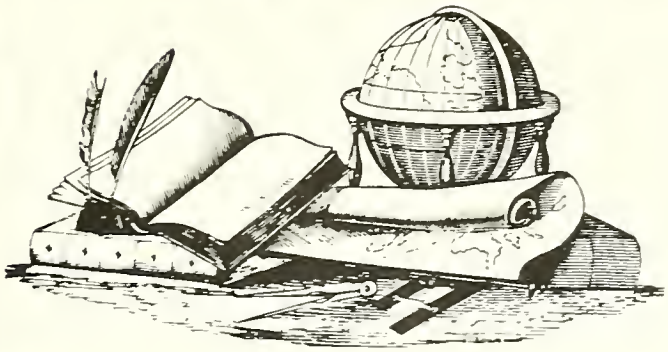

Ricky Wright
Admissions Counselor
Soccer Coach

A C . . . . STUDENTS

Sophomores Provide Effective Leadership

Melissa Alewine

Elizabeth Anderson

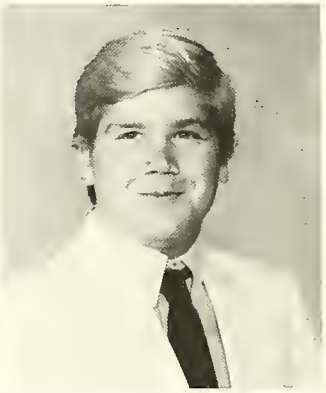
Michael Todd Anderson

Sheila Anderson

Vicky Anderson

John Armstrong

Susan Atkins

Rae Ayers

Stacy Badger

Mary Ellen Bailey

Tina Bailey

Georgia Bargoil

Tami Barnard

Andrea Barnes

Deborah Bates

Angela Beard

Vickie Belk

Lynn Benevides

Kimberly Biggers

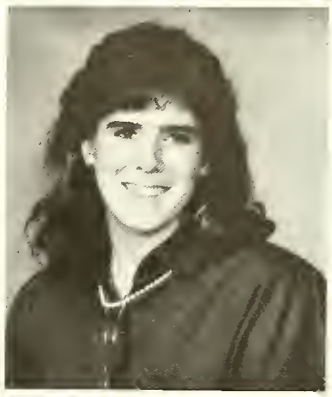

Amanda Ann Blair

Janet Blow

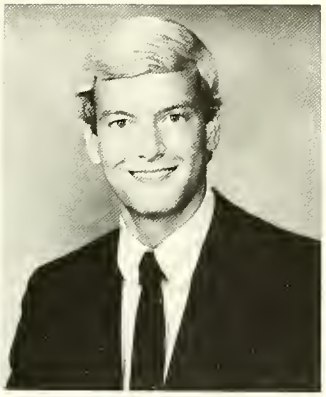

Al Bolt

Melinda Bowen

Patti Bowick

"Are these girls trying to hide from something?"

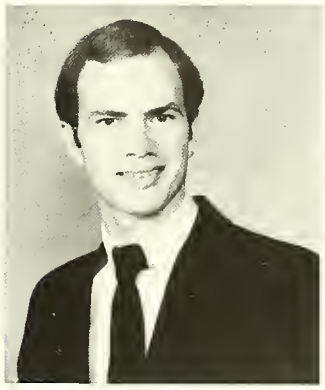

Terry L. Brady

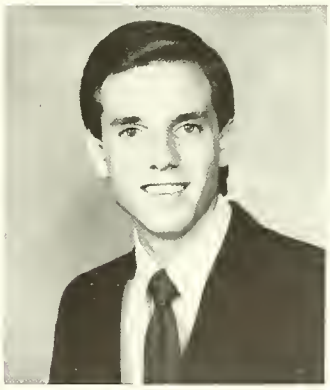

Jeff A. Branum

Dell Brock

Don Brock

Louie Brock

Latonya Brocks

Sandra Brocks

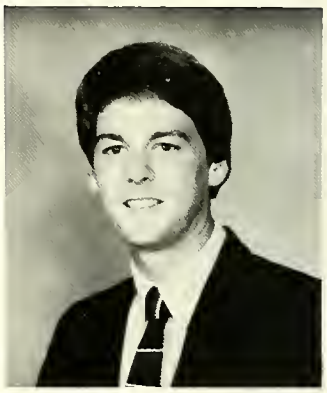
Devon Broome

Donna Brown

Lisa Bryant

Kim Burgess

Sheila Burrell

Amanda Burton

Liz Cahn

Kelly Jo Callaham

Donna L. Campbell

Sherri W. Cartee

Ellie Cassidy

Thierry L. Chiapello

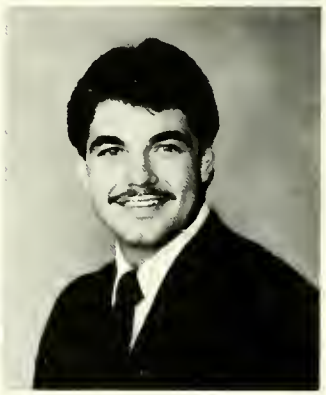
Randy K. Clark

Bernadette Clement

Kim L. Cobb

Debra Coleman

Janice Cook

Jana G. Copeland

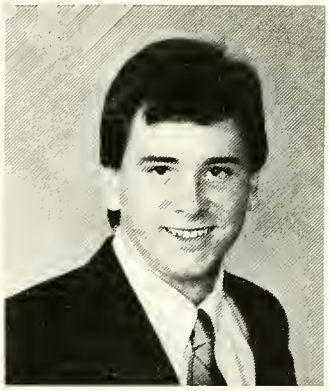

Chuck Crawford

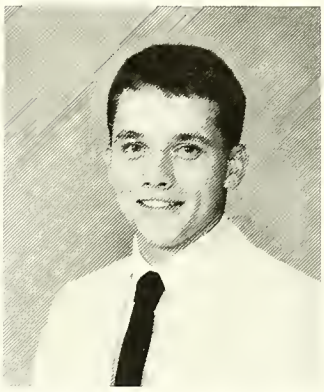

Clifton Cribb

Betty Crump

"Help! Martin, Allison is trying to kill me."

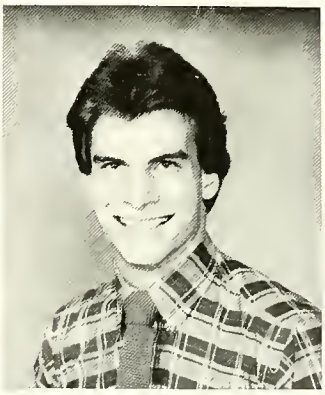

Dale Darley

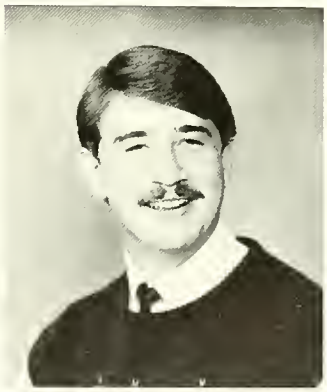

Martin Davis

Michael Davis

Tammy Dillon

Neal F. Dubose

Jill Dudley

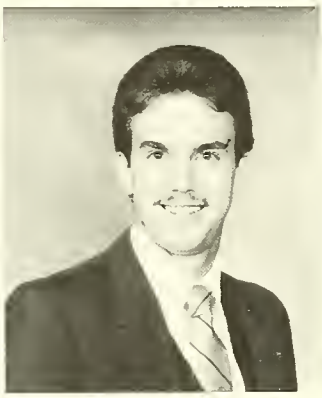
Kris A. Duncan

JoAnn Dutschke

Tracie Dye

Nikki Eberhardt

Susan Edwards

Priscilla Ellis

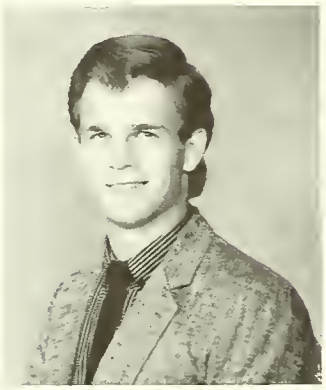
Billy Ellison

Marvin Fleming

Karyn Fogle

Daryl Foshee

Jean Fowler

Pam Frick

Stan Frost

Cindi Funderburk

Liesl Futick

Melinda Gaines

Lisa J. Garrett

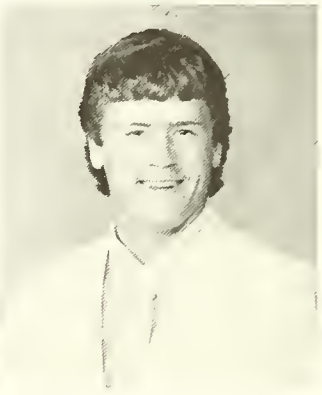

Greg Garrison

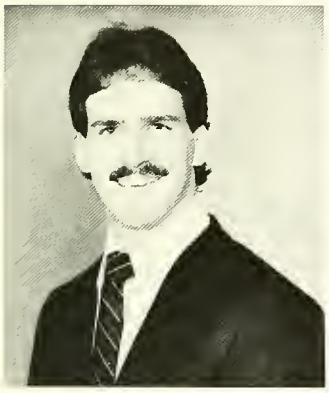

Tommy Gilchrist

Cynthia Ginn

Jill Goforth

Julie Goodyear

"Now, Tammie, let's try the stare test on each other."

Tracy Goolsby

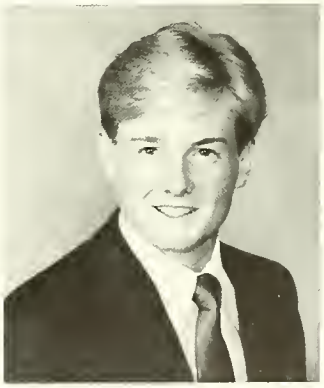

Chris Greer

Suzanne Grenmark

Susan Alford

Julie Hale

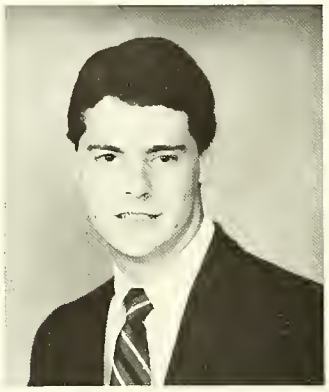
Todd Hallman

Sherry Ham

Chris Hart

Lisa Hart

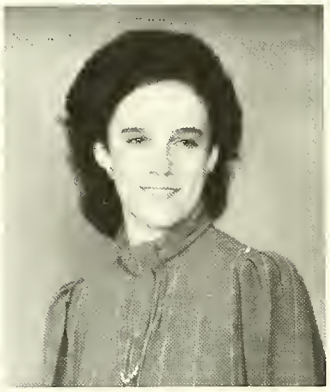
Malinda Harvell

Styleen Hasbrouck

Sharon Haynie

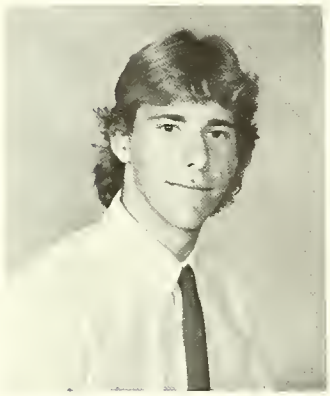
Todd Heebner

Lisa Hicks

Quisha Hill

Jane Holbrook

Connie Holcombe

Kelly Holland

Brenda Horton

Roy Howe

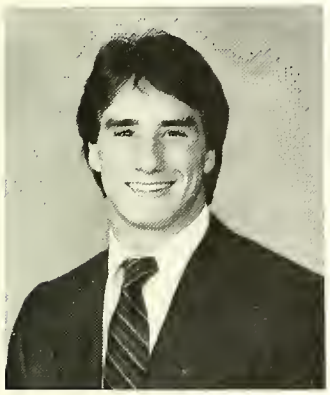

Watts Huckabee

Felicia Hudgins

Janice Huffman

Tracey Hughey

Kim Idol

Joyce Isaac

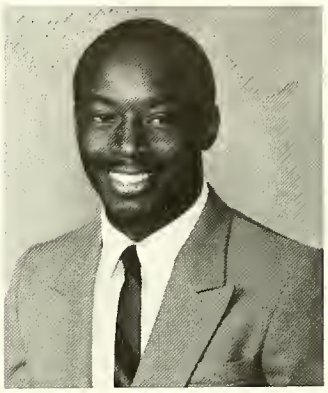

Len Jackson

Robin Jackson

Deanie takes time to smile for the camera

Kerru Ann Jarrard

Rob Jennings

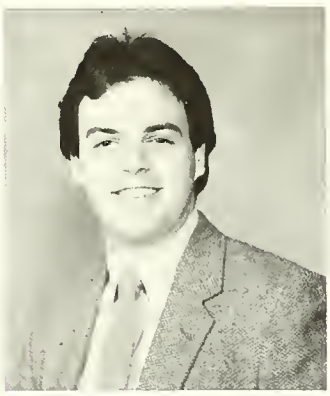

Kenny Johns

Barbara Jolly

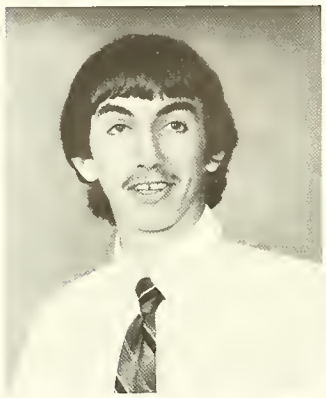
Eugene Jolly

Allison Jones

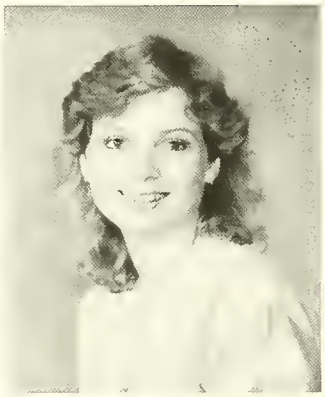
Julia Jordan

Amy Karriker

Wendy Keefe

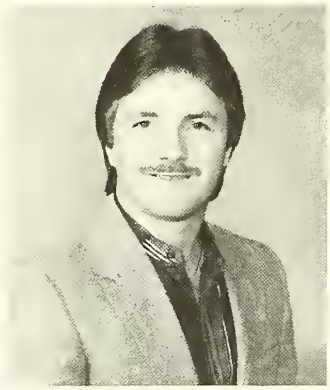
Tommy Kelley

Fred Kerr

Dora Kimbrell

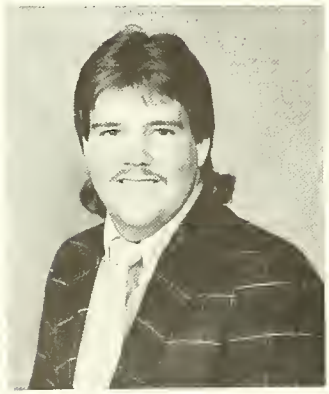
Philip Knighton

Laura Kraft

Lisa Kratzer

Laura Labbe

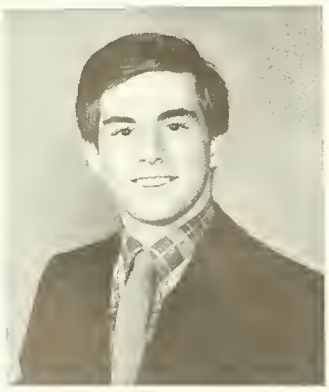
Benji Langley

Christopher Leach

Anita Lee

Robin Lee

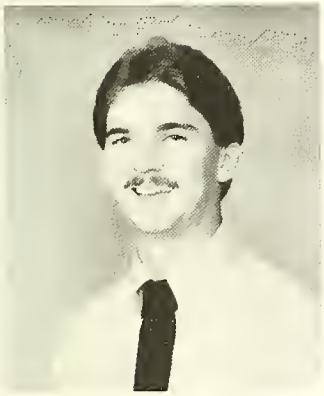

Tim Lee

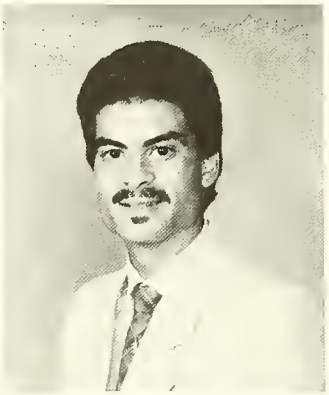

Darin Lewis

Shelli Lewis

Beth Lindsay

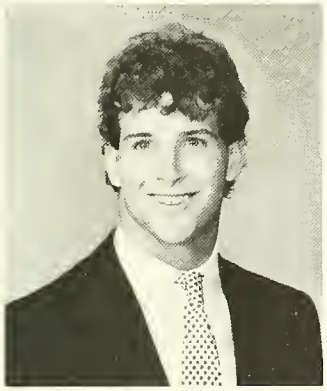

Nick Lomax

Sharon Madden

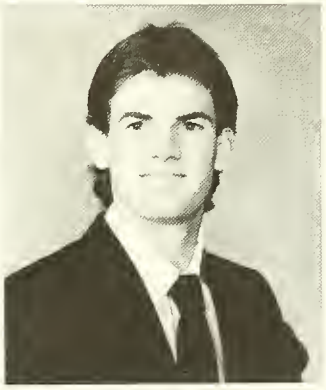

Greg Martin

Melody Martin

"Home-run bound!"

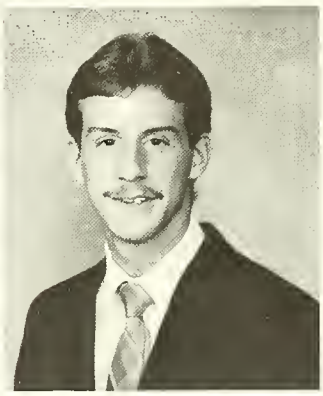

Michael Martin

Melissa McCarthy

Jill McCoy

Tracy McGill

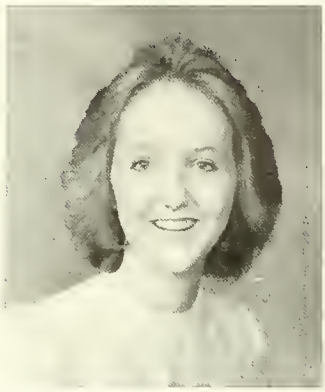
Lisa Medlin

Rhonda Mize

Nancy Montague

Rob Moody

Melissa Moore

Wayne Moore

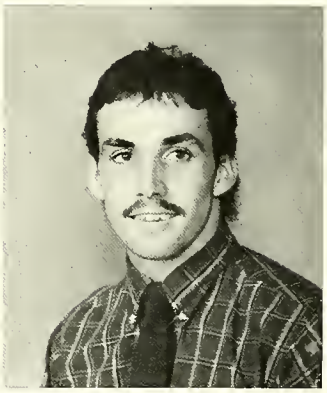
Matt Morgan

Amy Morris

Joy Motes

Andrea Murdock

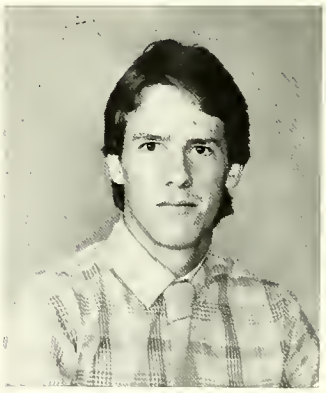
Bryan Neely

Jackie Nicholson

Crystal Isgett

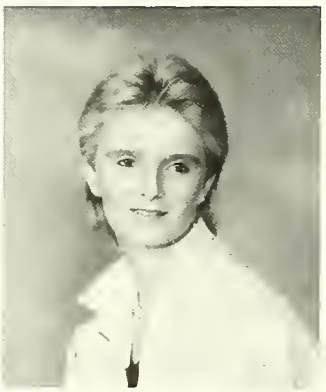
Cindy Jolly

Ama Oberekor

Darlene O'Brien

Delson O'Cain

Willie Mae Oglesby

Daniel Outz

Melanie Owings

Debra Pace

Sherri Lynn Padgett

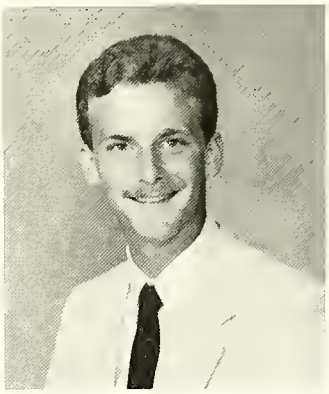

Ronald Parrish

Julie Patterson

"What are these girls waiting for?"

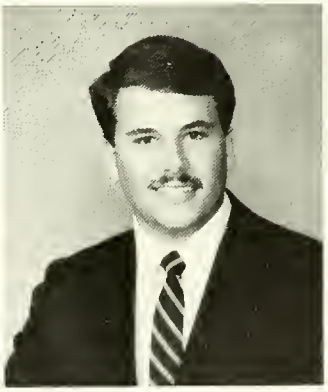

Jeff Peters

Polly Peters

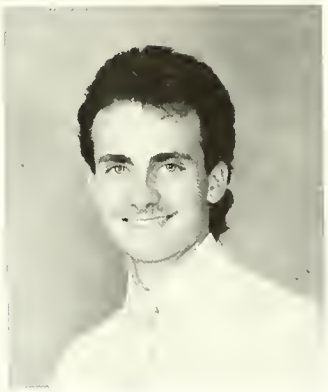

Charles Phillips

James David Pitts

Nick Plakas

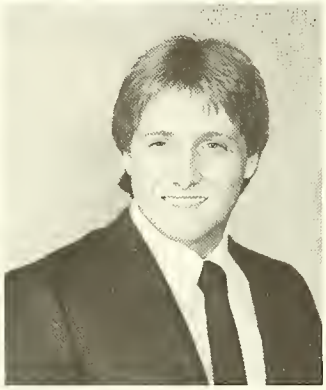
Allen Prevatte

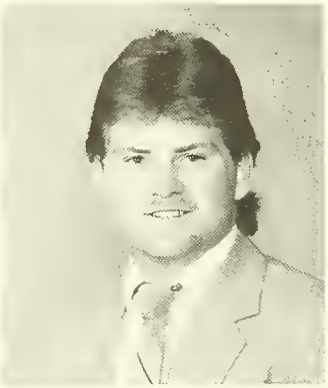
Marty Purdy

Lan Quattlebaum

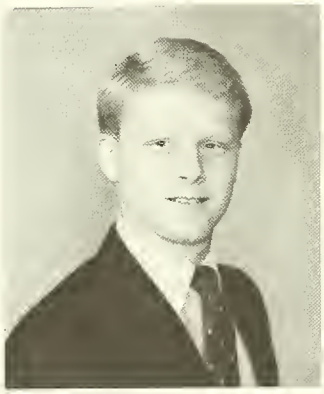
Stuart Rabb

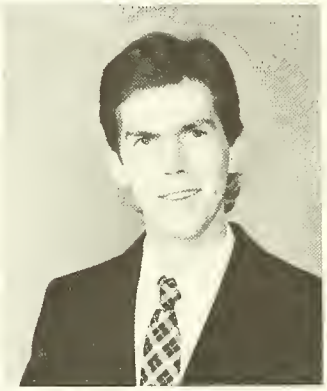
John Radford

Cynthia Randall

John Rankin

Tammy Redd

Allison Reese

Kelly Reeves

Paula Roback

Teresa Roberson

Janice Robinson

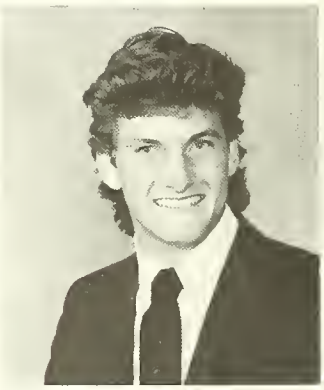
Jeff Rogers

David Ruedige

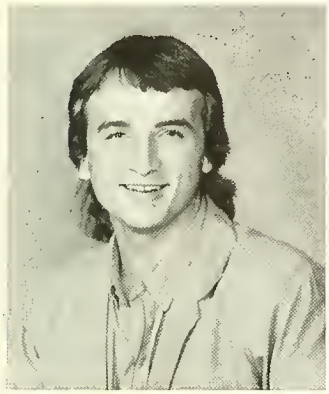

Jim Sanstrum

Kim Scarborough

Angela Jean Schofield

Summer Schmeisk

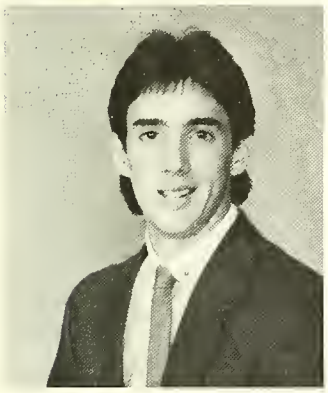

Greg Sellers

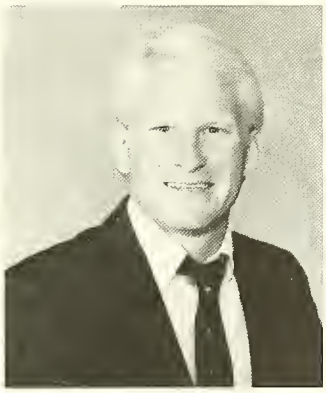

Nick Shady

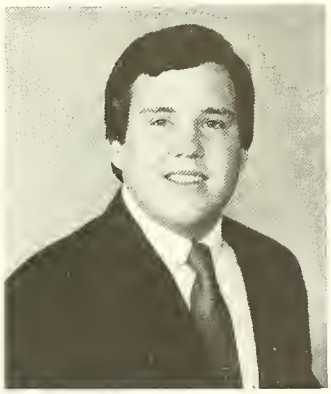

Michael Sharp

Gregory A. Shealy

"Are they trying to find dates at the last minute?"

Angela Shirley

Donna Sheriff

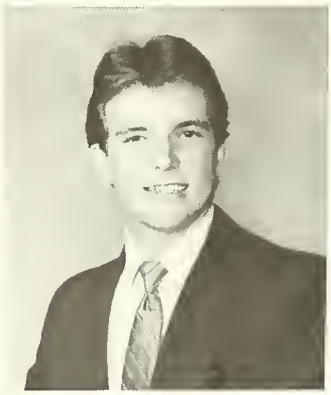

Mike Sherman

Allison Sides

Cliff Simmons

Alice L. Smith

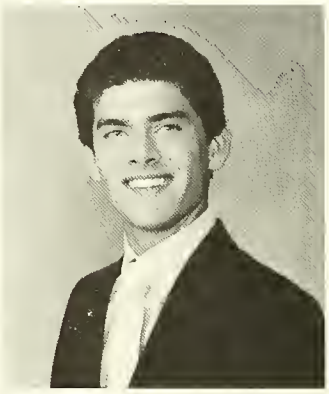
Chip Smith

Deanna Smith

Kenny Smith

Melinda Smith

Melissa Smith

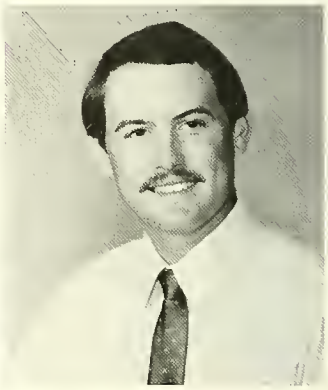
Mike Smith

Wilhelmina Smith

Kelly Renee Snider

Dawn Stack

Maria Staley

Lisa Stamey

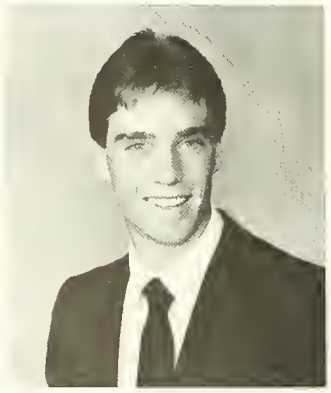
Charles Howard Stephens III

Katherine Stone

Layne Stone

Miriam Stone

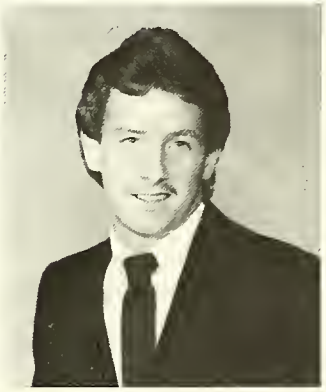

Mark Stroud

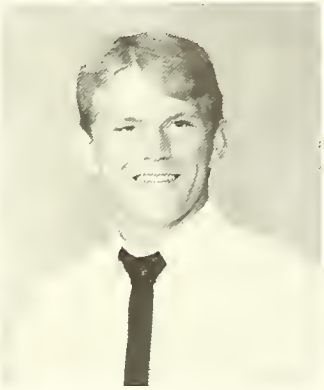

Philip Taylor

Vanessa Taylor

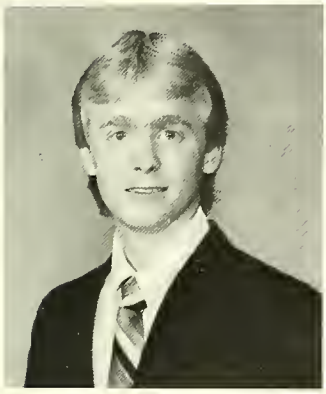

Scott Thrape

Leslie Thompson

Wanda Tilson

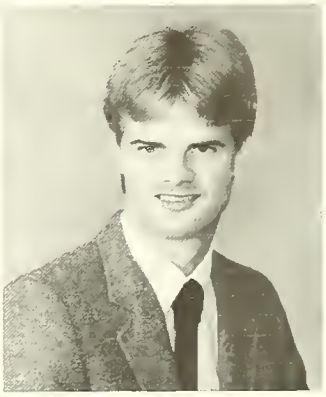

Rusty Todd

A Study of Expressions.

Cheri Townes

Jayne Trayham

Anthony Tutt

Gloria Veita

Yvette Walters

Scott Wessinger

Andrew Westbrook

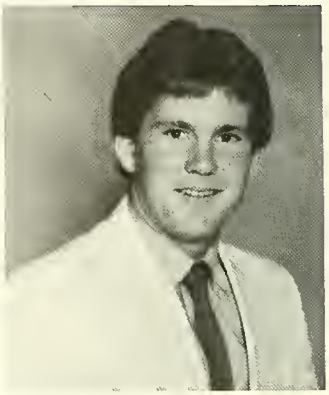
Todd Whisenant

Susan Whiteford

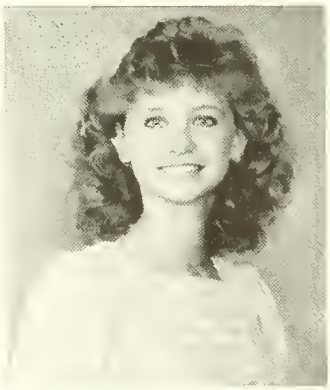
Donna Whiten

Karen Wilder

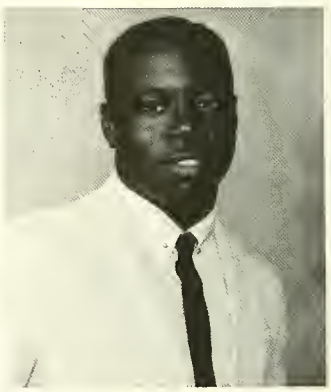
Troy Williams

Tracy Woodall

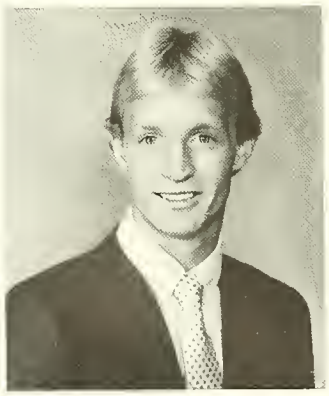
Chip Wood

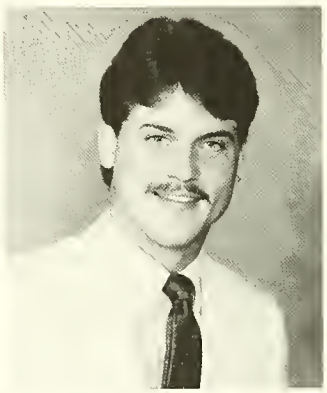
Steve Woodard

Robin Woodson

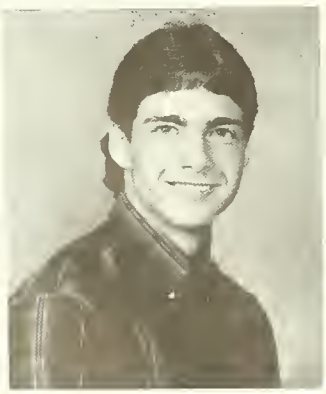
Reggie Woods

Ivy Wooley

Rhonda Wooten

Amy King

BE SATISFIED . . .

Everyone longs to give themselves completely to someone.
To have a deep soul relationship with another,
To be loved thoroughly and exclusively.
But God to a Christian says:

"No, not until you are satisfied, fullfilled and content
With being loved by Me alone,
With giving yourself totally and unreservedly to me,
With having an intensely personal and unique
relationship with Me alone,
Discovering that only In Me is your satisfaction to be found
will you be capable of the perfect human relationship that
I have planned for you.
You will never be with another until you
can be united with me.
Exclusively of anyone or anything else,
Exclusively of any other desires or longings.
I want you to stop planning,
stop wishing,
and allow me to give you the most thrilling plan existing.
One that you cannot imagine.
I want you to have the best.
Please allow me to give it to you.
You just keep watching me, expecting the greatest things.
Keep experiencing the satisfaction that only I can give.
Keep listening and learning the things that I tell you.
You Just wait
Don't be anxious, don't worry,
Don't look at the things that you want
or you'll miss what I want to show you.
And then when you're ready,
I'll surprise you with a love far more wonderful
than any you've ever dreamed of.
You see, until you are ready and until the person
I have for you is ready,
Until you are both satisfied,
Exclusively with me and the life I have prepared for you,
you won't be able to experience the love that exemplifies your
relationship with me.
And this is the perfect Love,
And dear one, I want you to have this most
wonderful love,
I want you to see in the flesh a picture of your relationship
with me.
And to enjoy materially and concretely the everlasting union
of beauty, perfection and love that I offer you with myself.
Know that I love you Utterly, I am God
Believe in Me and Be Satisfied."

AC Students Do It Better

1

1. Kneeling over the masterpiece.

2. Honey, you have a fever.

3. Concentration: spell it c-o-n-c-e-n-t-r-a-t-i-o-n.

4. Sure, I'm cool!

5. My major is journalism, not philosophy, Dr. Sprague.

3

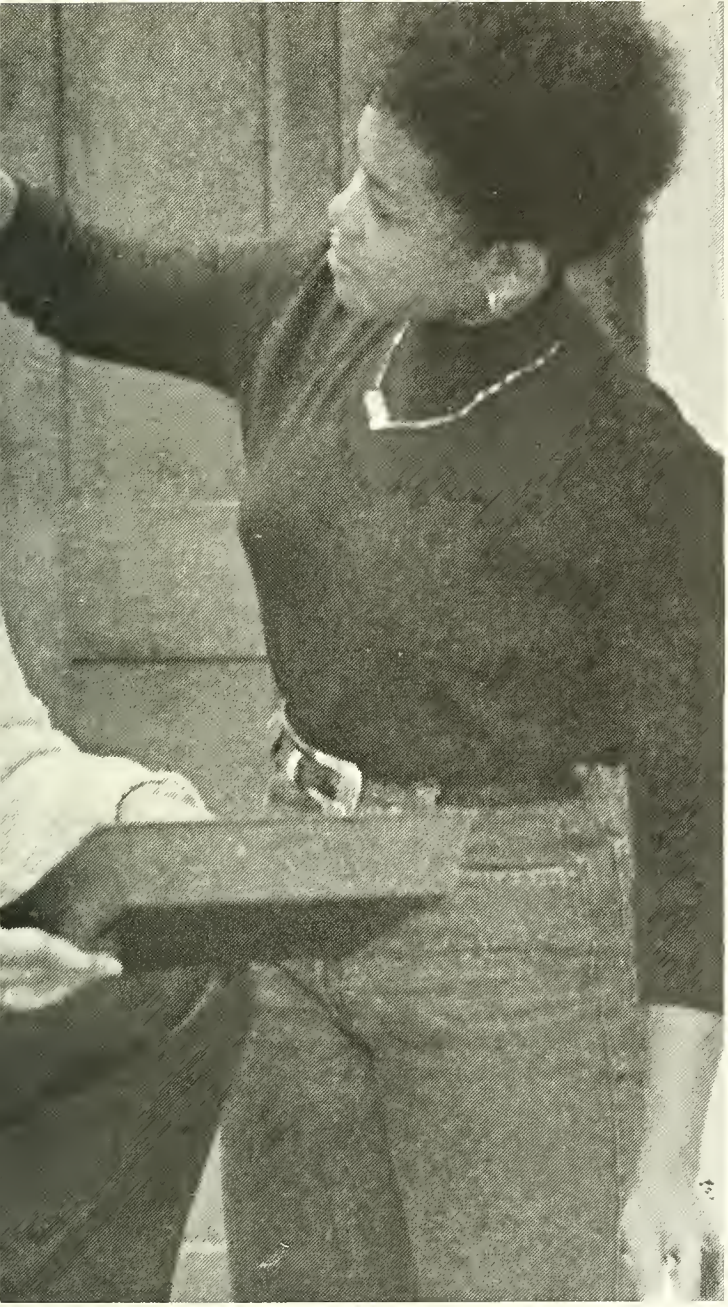

2

Many facets of interrelationships come together to make up Anderson College. This year has seen much scholastic and social changes in each of the minds and hearts of its students.

4

5

AC's Very Own

1

There is always something going on around Anderson College. With a campus full of unusual folk, there are bound to be a few with interesting personalities. Take a look around and see how unusual your friends can be.

1 Mail call!!

2 A magical display of outlooks and attitudes.

3 I can't believe I finally won!

4 The fact behind all the fiction: study.

4

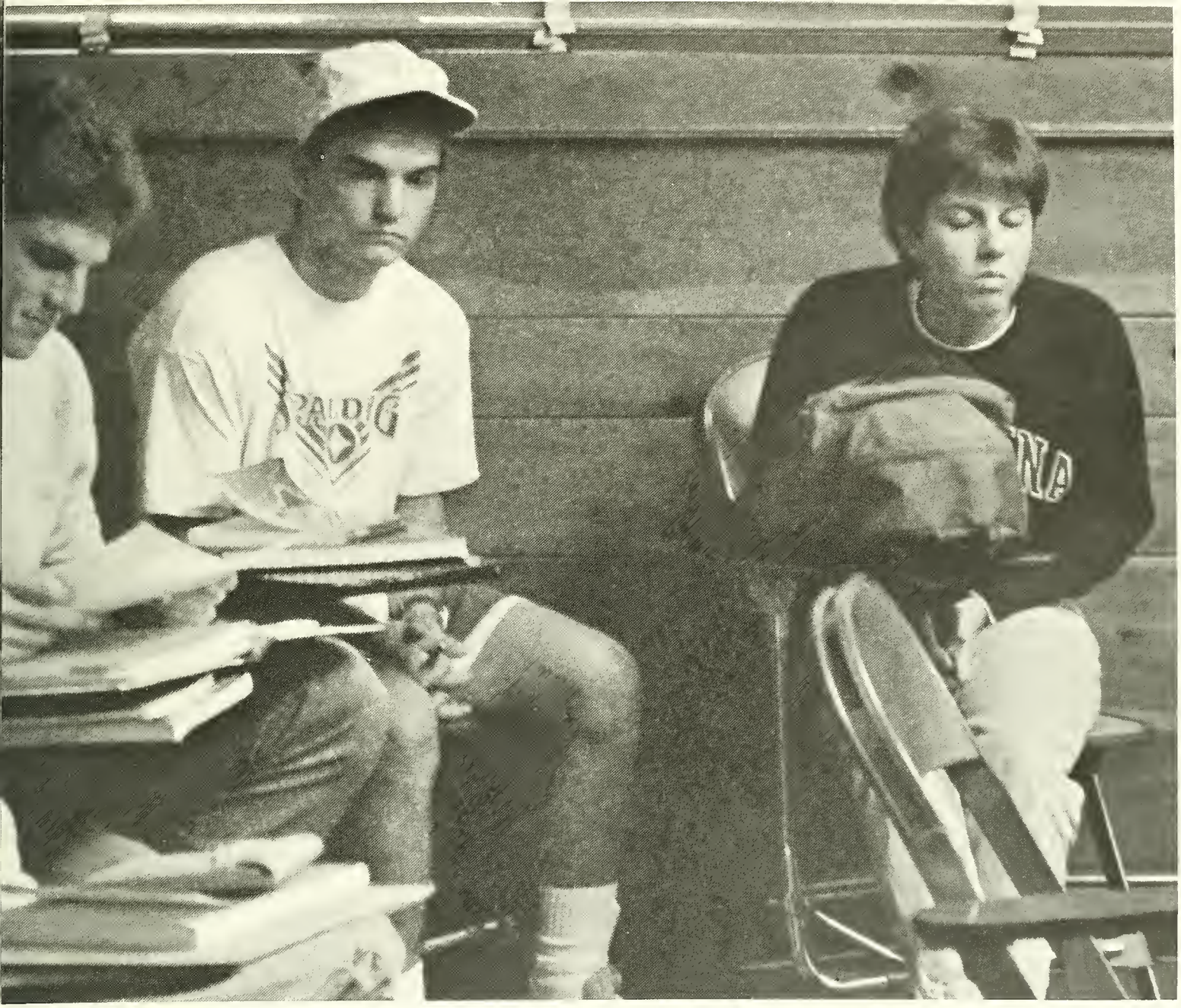

Life At AC

College life ... busy ... fast-pace ... different ... There's a "never a dull moment" type atmosphere here at AC. Someone or something tends to threaten

1 May the force be with you!

2 Boogie with the "boo"gieman!

Bares Many Faces

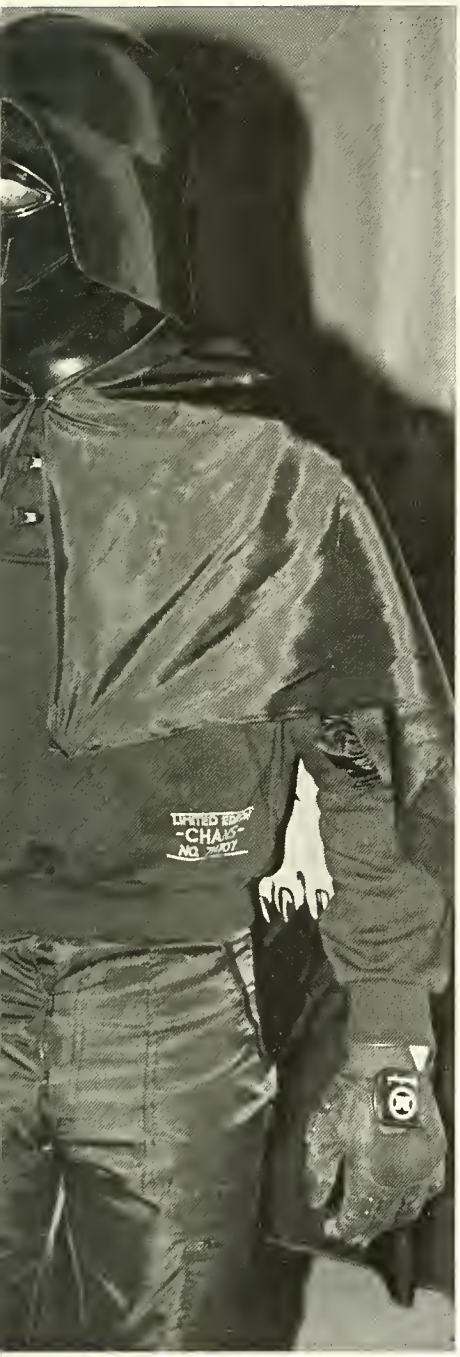

2

every quiet hour that would come near to being routine. And we have the photos to prove it. Take a look; you'll surely agree with this theory.

And who said unicorns weren't real?

3

Freshmen Find Home Away From Home At A.C.

Lisa Acker
Mary Dalton Adden
Alan Agnew
Tanya Alexander

Tracy Alexander
Sandy Alford
Christine Allen
Mark Anderson

Theresa Arnold
Jane Avant
John Avenall
Alan Ayer

Ronald Ayers
Amanda Baker
Stephanie Baldwin
Angela Banks

Benny Barfield
Jan Barnes
Rebecca Bennett
Laina Basham

Nancy Bass
Michael Bassett
Donna Baxley
Carol Ann Bean

Yvonne Beatty
Kelly Bell
Leslie Bell
Beth Bennett

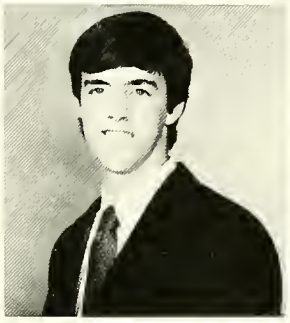

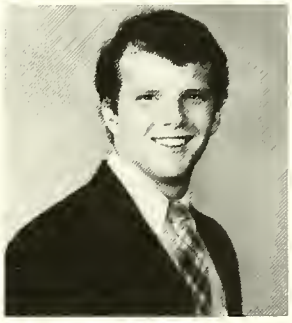

Melissa Lee Biesecker
Frank Blackwell
Jan Blackwell
Brad Billingsley

Paula Bobotes
Eddie Boggs
Angela Bradley
David Brady

Being in college means having to clean your own bathroom

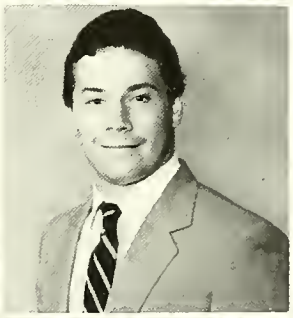

Jeff Bramlett

Renee Brinson

Kim Broadwater

Brenda Brockelbank
Joy Brown
Libby Brown
Rita S. Brown

Jimmy Brownlee
Gary L. Bryant
Philip Bryant
Vinson Burdett

Amanda Burkett
Richard Burn
Kim Burnett
Todd Burriss

Tracy Cain
Pamela Caldwell
Becky Campbell
Kim Campbell

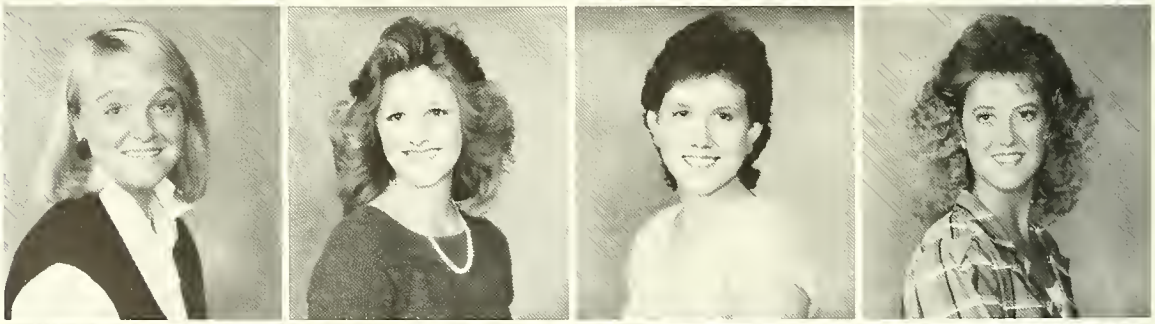

Susan Candler
Paul Cann
Julia Carlos
Tommy Carroll

Melissa Lynn Carter
Donna Casteleneto
Rena Caudill
Robby Chambers

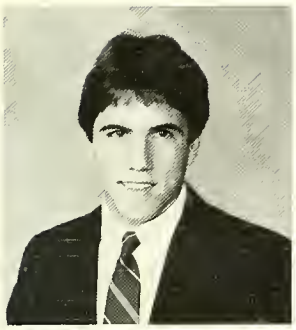

Brett Champion
Steven P. Chapman
Tamela L. Childs
E. William Chinners

Anna Frances Christmas
Lori Clark
Monica Y. Cline
Greta Clinkscales

Tiffany Coe
Robert Colcolough
Rob Coleman
Dana Collins

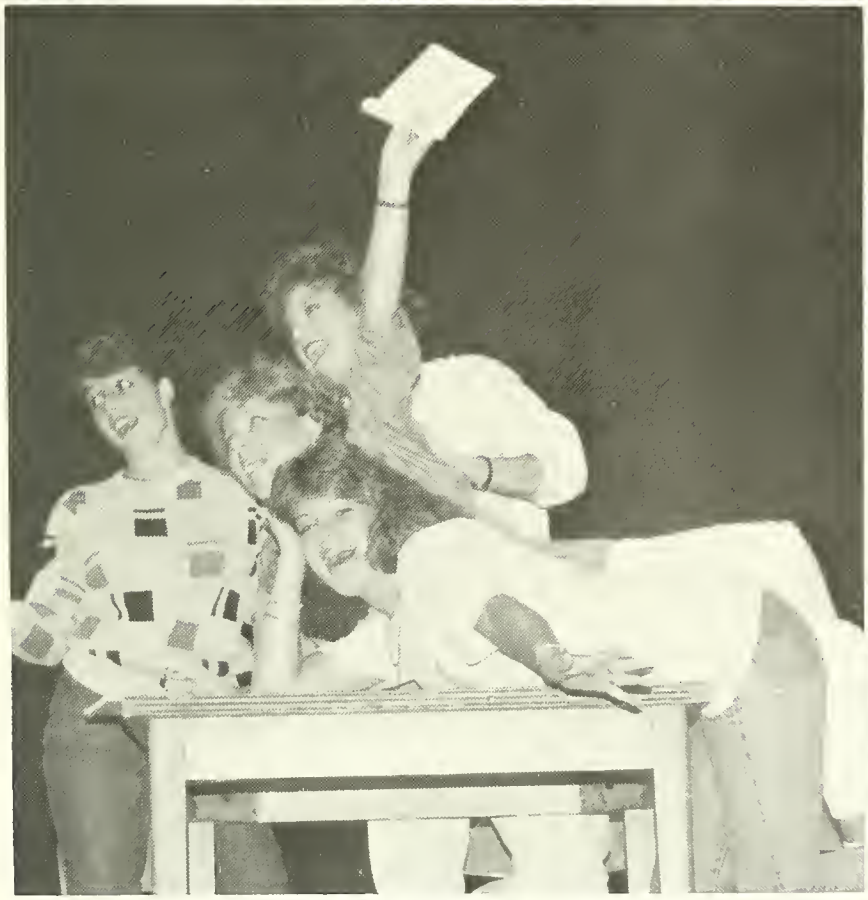

"I wonder what's tickling them."

Debbie Conner

Kim Cooley

Cathy Corrigan

Patricia Cothran
Tracy Cothran
Lisa Cox
Todd Cox

Jeff Craft
Kevin Crocker
Nadja Croft
Kristen Cromer

David Crump
Gary Cushion
Jimmy Daley
Mark Daurer

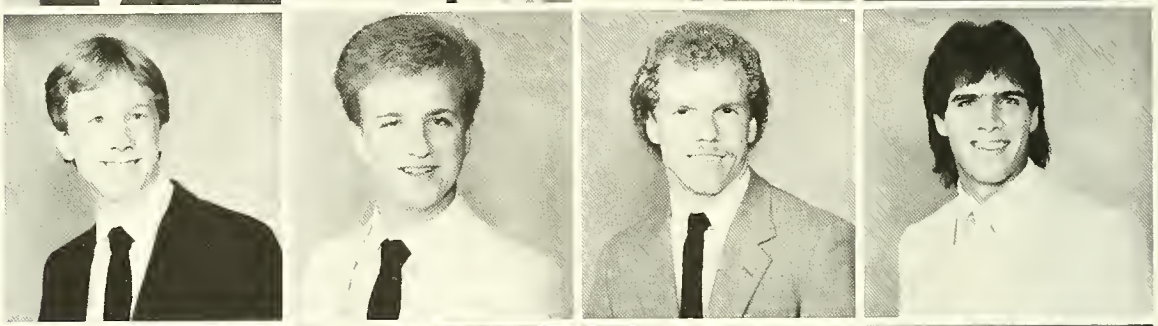

Amanda Davis
Deborah Davis
Susan Davis
Timilyn Dean

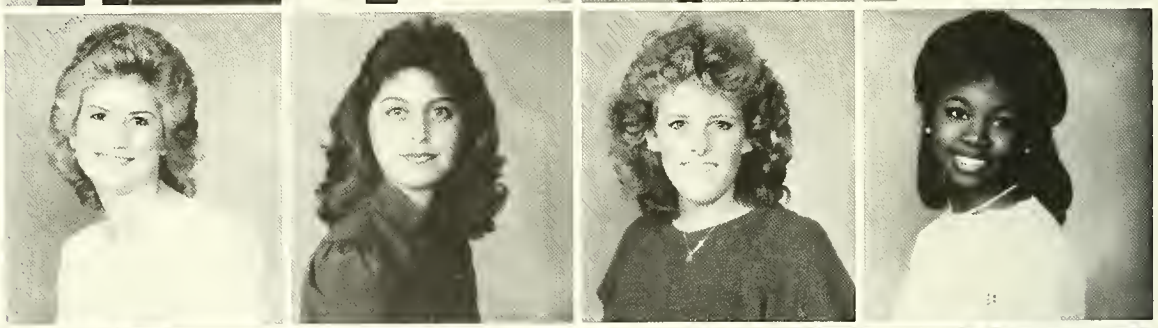

Tonya Davis
Alice DeBorde
Gary L. Dickard
Kay Dickerson

Tracy L. Downs
David Drake
Sharon Drew
Gina Driggers

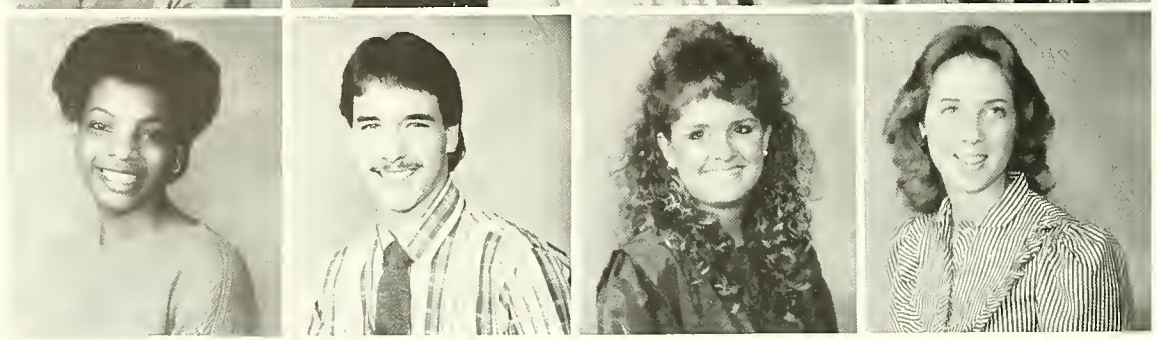

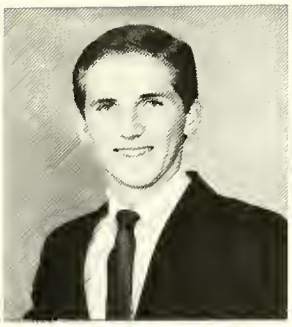

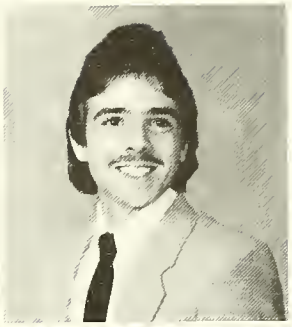

Cindy Dukes
Bryan Duncan
Jill Dunlap
Eric Edwards

Vi Ellingsworth
Terri Elrod
Cindy Evans
Pam Evans

Joy Farmer
Cassandra Ficklin
Vicki Fields
Elizabeth Finger

"Why is she looking so starry-eyed?"

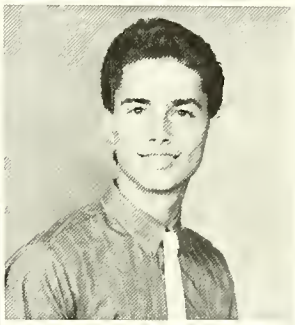

Andrew Floyd

Kim Flynn

Tammy Forrester

Rhonda Frazier
Brady Freeman
Anthony Gamble
Perry Gantt

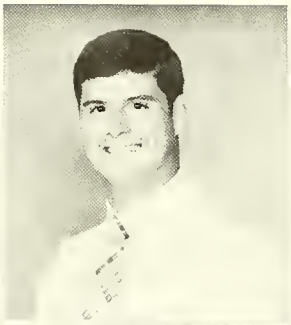

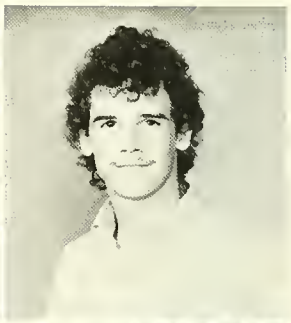

Jeff Gardner
Greg Garner
Dena Gerald
Sonya Gerald

Lisa Gillespie
Desi Ginn
Jennifer Givan
Stacey Godbey

Wendy Gooding
Kim Goodwin
Lana Grant
Renee Grasty

Lance Grey
Teddy Green
Robert Grenamrk
James Hackett

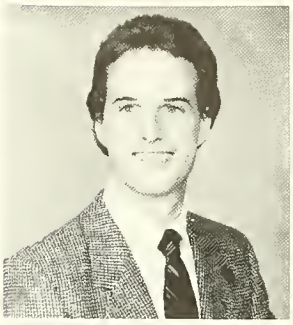
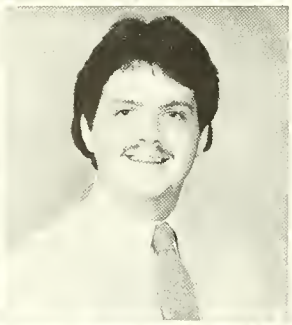

Sheila Hairston
Triantafillia Halkias
Steve Hamby
Tony Hanley

Angie Harmon
April Harrison
Tracy Hartin
Heather Hatton

Lysbeth C. Helderman
Denise Helton
Shane Hester
Tweela Hewitt

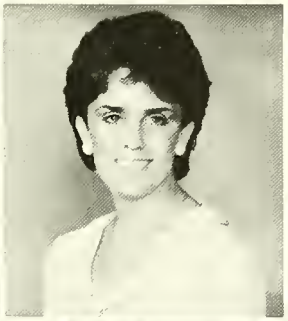
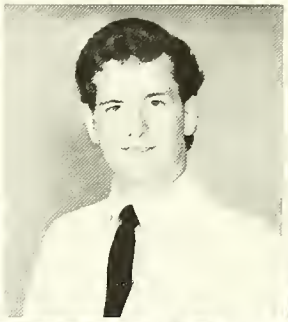

Jeff Hillard
Wendi Hoffman
Jeff Holcombe
Bucky Holling

"I wonder what's going on over there."

Mark Hooper

Paula Houston

Ken Hudson

Joey Hughes
Adrian Huff
Rebecca Hunter
Tim Hunter

Ronald Hyatt
Mimi Hyer
Dana Isom
Stacy Jackson

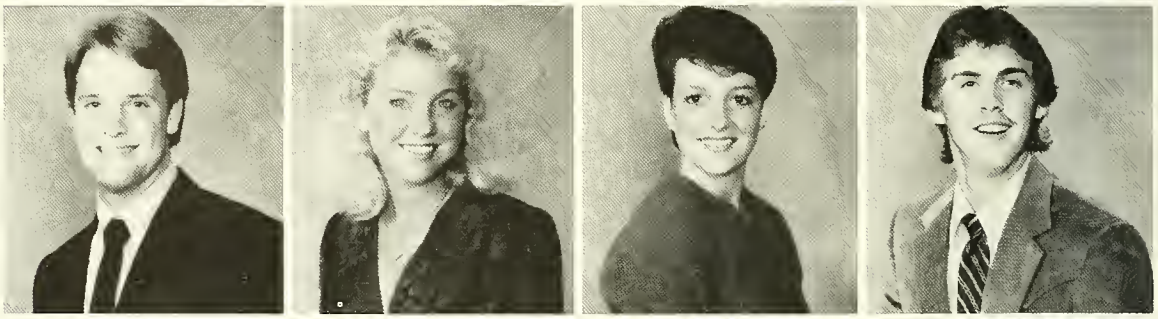

Lisa Jacobs
Eric James
Patrice Jenkins
Audra Johnson

Jeff Johnson
Jeff Johnson
Sherry Johnson
Scottie Johnson

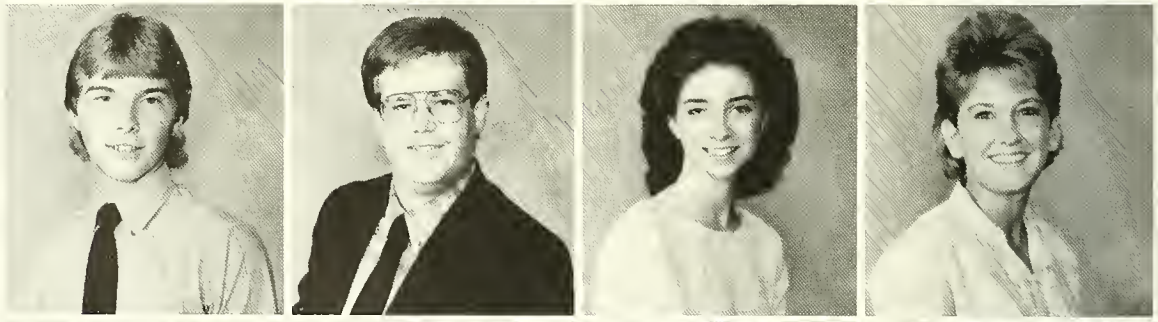

Janice Jones
Kelly Jones
Robin Jones
Dan E. Justus

Michael Kay
Michelle Keefe
Kristy Keller
Robert Wayne Kelly

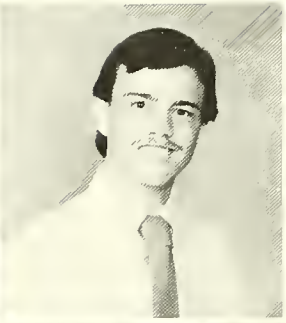

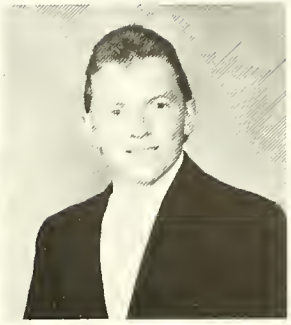

Jay Kemp
Brad Keown
Robin Kidd
Jack Kimbrell

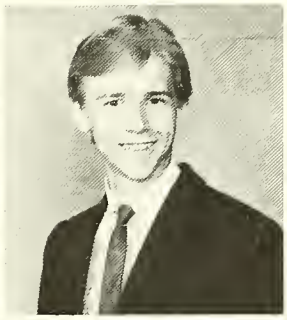
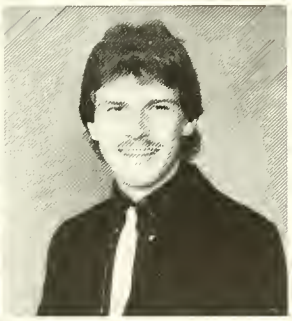

Felicia King
Kelly King
Peter Klempka
Gary Knight

Jennifer Kowalczyk
Helen Kythas
Cindy Laag
Deborah Lamb

"What's catching your attention, ladies?"

Cindy Latorre

Anne Lay

Jane Lay

Andrea Lecroy
Chris Ledbetter
Greg Lee
Brian Lehr

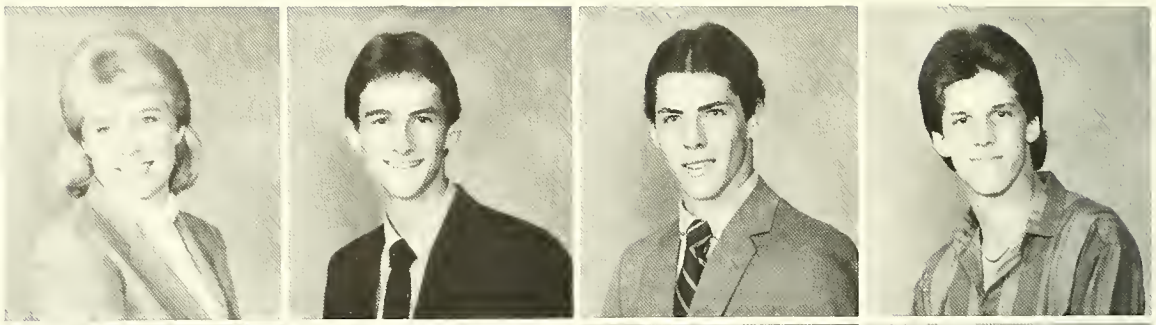

Tony Lesley
Kim Link
Whitney Lockwood
Todd Lord

Lynda Lyles
Valerie Lyles
Melissa Madden
Kimberly Madl

Camille Martin
Jeff Martin
Katherine Martin
Joni Mathis

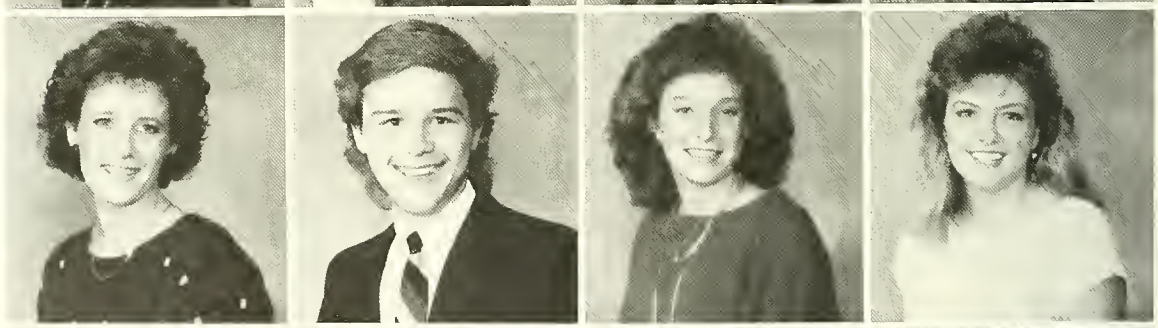

Gregg Mathews
Beth McCarter
Sandra McDavid
Pam McDowell

Tara McEntire
Lisa McNeer
Barry Meeks
Betty Milford

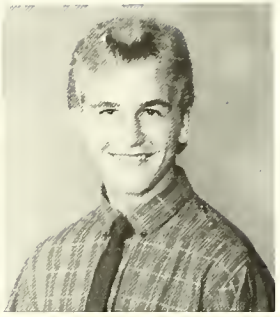

Joe Miller
Julie Mitchell
Tina Mitchell
Clayton Mood

Alisa Morton
Pamela Moss
Gary Nease
Ann Nealy

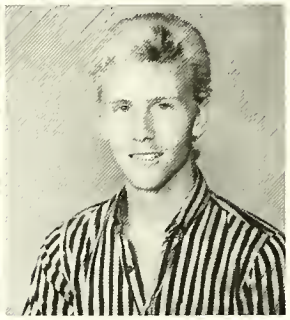

Mark Neely
Tony Neely
Tracy Nealy
Christine Obeck

Marty and Cheri try their hand at co-ordination.

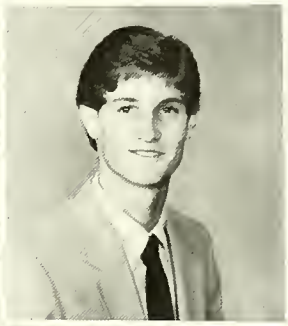

Carl O'Neal

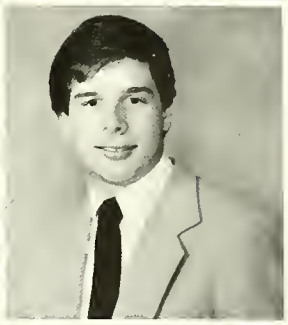

David Ortinick

Nicole Padget

Mary Painter
Stan Painter
Patrick Panuccio
Deborah Paris

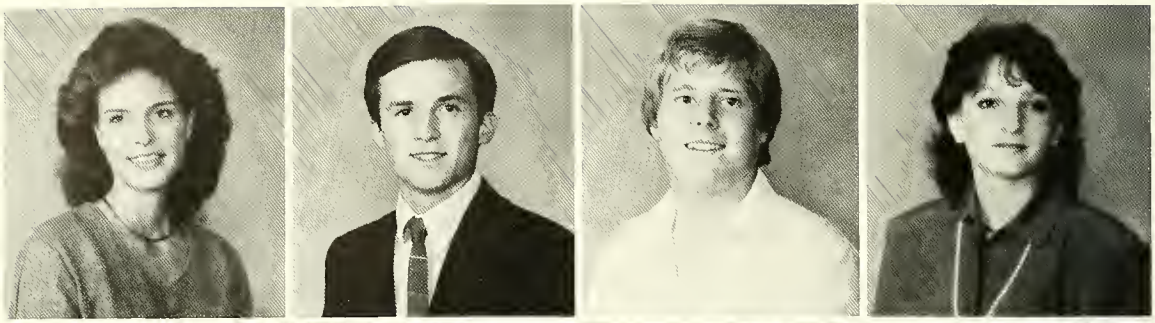

Angela Parnell
Mary Parten
Susan Peace
Amy Pearson

Michael Peeples
Mary Elizabeth Perry
Tammi Pickaron
A.D. Plowden

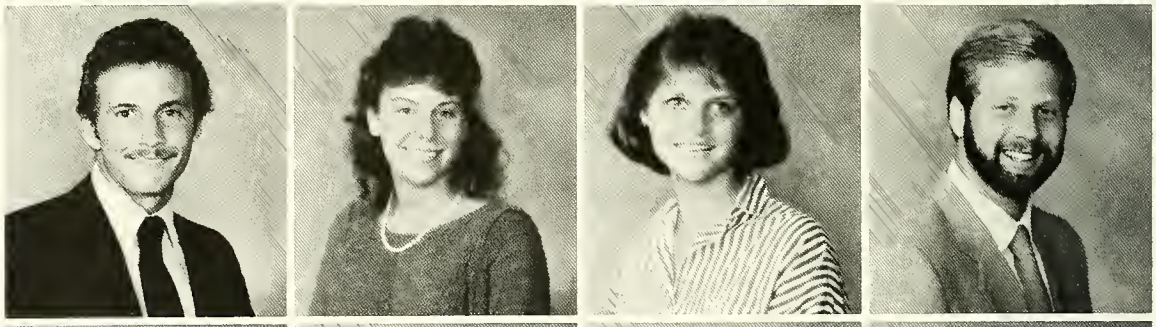

Lori Plyler
Karen Price
Kenny Price
Angela Pruitt

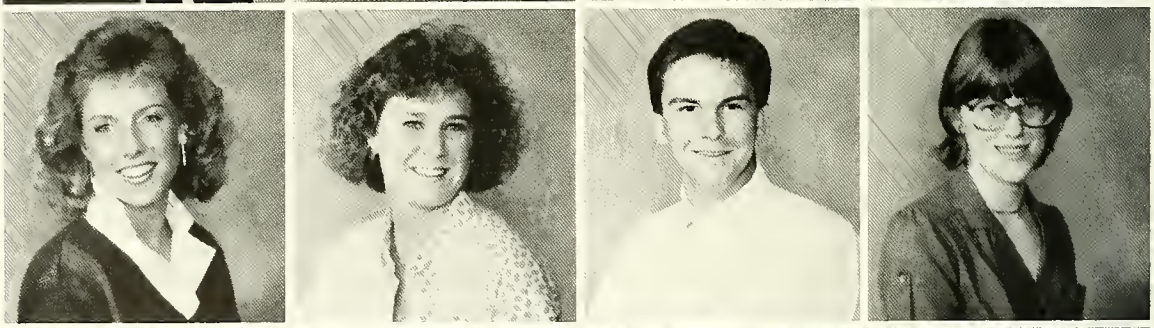

Susan Privitera
Steve Putnam
Tony Putman
Anna Rainey

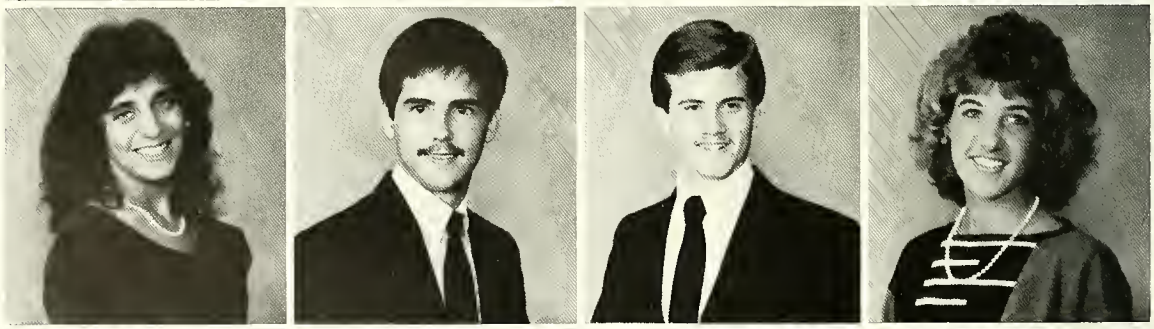

Kim Ramey
Mary Pruitt
Dixie Rayle
Karen Reece

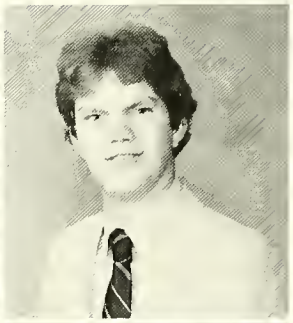
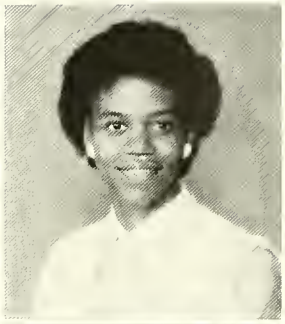

Barbara Reid
John Rettew
Michelle Rice
Linda Richey

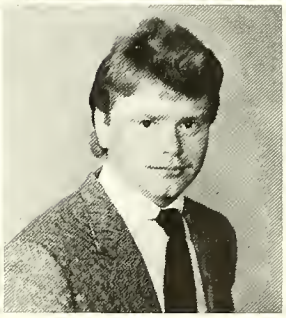

Susan Rinalducci
Terri Roache
Carla Roberts
Joey Robinson

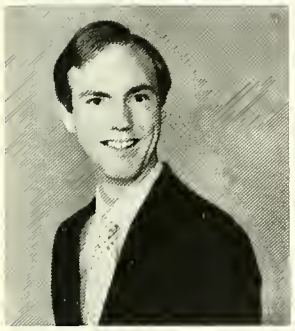

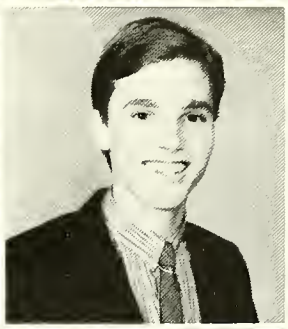

Richard Robinson
Bobbi Rogerson
Deborah Roland
Russell Roland

Jackie tries to cram for an English test . . .

Karen Rushing

Jean Rutledge

Beth Sanders

Jackie Sanders
Lee Satterfield
David Sayer
Marc Scarborogh

Will Seabrook
Michael Shealy
Dina Shirley
Gina M. Sheppard

Clorissa Simmons
Patti Skelton
Oscar Smith
Rachel Smith

Russell Smith
Scott Smith
Steven Smith
Troy Smith

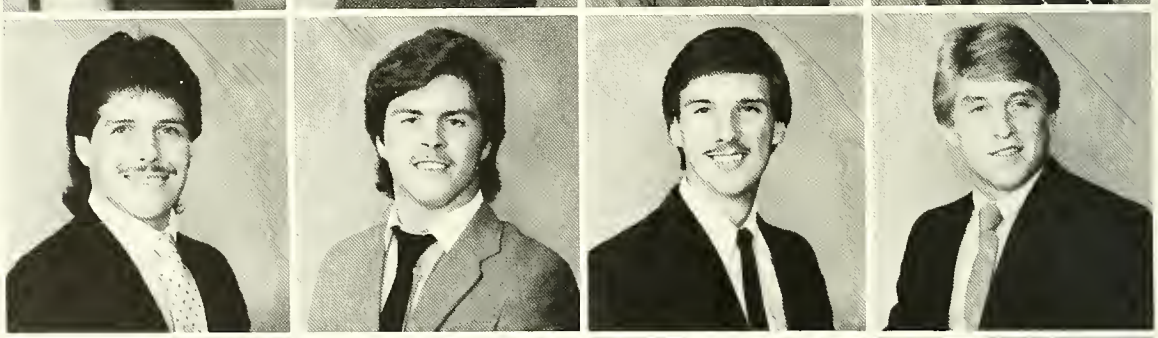

John Snow
Carol Soles
Kim Sox
Diana Apake

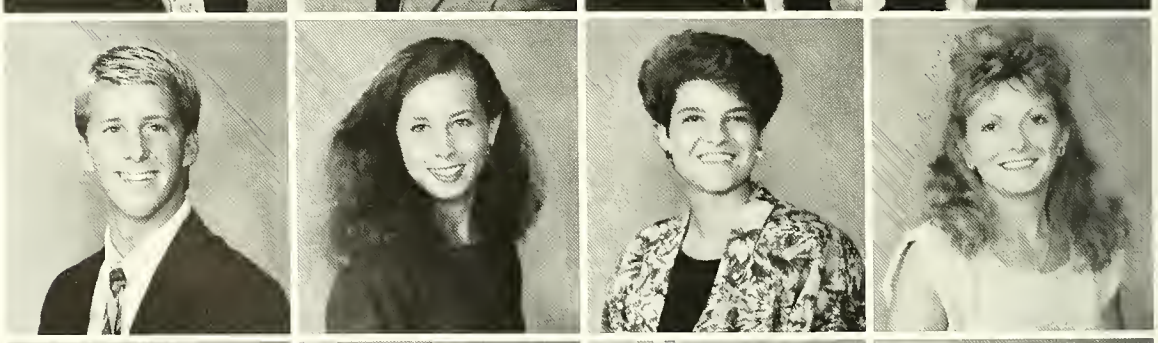

Lori Steele
Mary Stegall
Bryant Stewart
Sharon Strickland

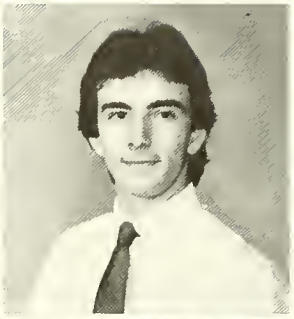

Kelli Thompson
Alyson Thruston
Cheryl Timmons
Michael Todd

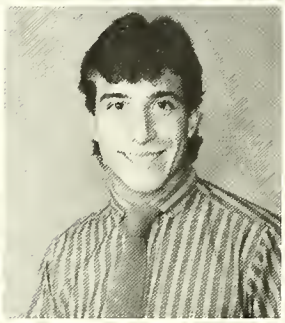
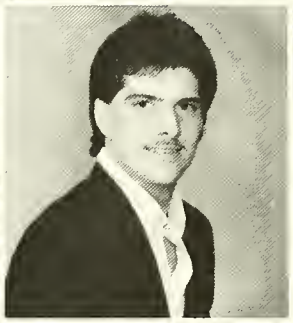

Renee Touchberry
Cam Treece
David Shawn Turner
Jena Turner

Keith Tutterow
Jeanne Tuite
June Vickery
Cheryl Waddill

Aiming for the sky

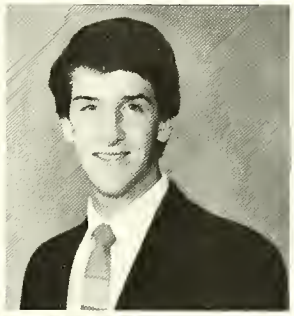

David Walker

Ann Walters

Tammie Wardlaw

William Weathers
Lane Wells
Rick Whatley
Julie Whetstone

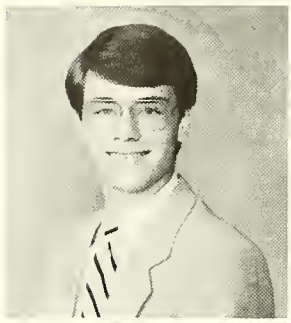

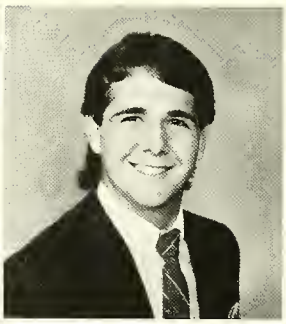

Cindy White
Cheri Whitehead
Christine Whitfield
Janice Whitner

Brenda Whitten
Tal Wwiggins
Karen Wiley
Lori Wilks

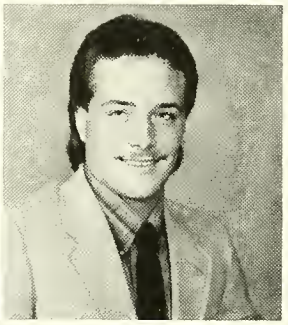

Kathran Williams
Shelley Willis
Buffy Wilson

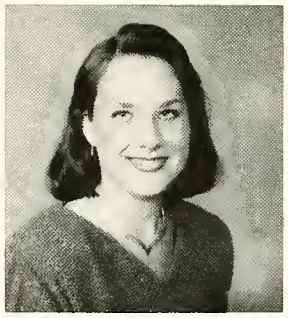

"One, two, three, now let's sing!"

Joanne Wilson
Wendi Wilson
Bobbie Sue Wood
Pam Wood

Sheila Woodard
Libby Wooten
Sylvia Wright
Marty Yamshak

Crystal Yarbough
J. Susanne Bolt
Lisa Hicks

"Try to smile, ladies . . . "

"What is Tonya looking so nervous about?"

Slow Me Down Lord

Slow me down Lord, Slow me down!
Ease the pounding of my heart
by the quieting of my mind.
Steady my hurried pace
with a vision of the eternal reach of time.

Give me, amid the confusion of my day,
the calmness of the everlasting hills
Break the tension of my nerves and muscles
with the soothing music
of the singing streams that live in my memory.

Help me to know the magical,
restoring power of sleep.

Teach me the art of taking minute vacations.
Of slowing down to look at a flower,
to chat with a friend, to pat a dog,
to read a few lines from a good book.

Remind me each day
of the fable of the hare and the tortoise
that I may know that the race
is not always to the swift —
that there is more to life
than increasing its speed.

Let me look upward
into the branches of the towering oak
and know that it grew great and strong
because it grew slowly and well.

Slow me down Lord
and inspire me to send my roots
deep into the soil of life's enduring values
that I may grow toward the stars
of my greater destiny

Wilferd A. Paterson

A C . . . DIRECTORY

Directory

A

Abrams, Barry E.
Rt. 2, Box 164 A
Abbeville, SC 29620
Acker, Lisa D.
Rt. 1, Box 1012
Starr SC 29684
Adams, David M.
22 Charlbury St.
Greenville, SC 29607
Adams, Julie A.
113 Towhee Trail
Anderson, SC 29621
Adams, Sean E.
339 Pelham Rd.
Greenville, SC 29615
Adden, Mary D.
1830 Pinebrook Dr.
Orangeburg, SC 29115
Adkins,Michelle D.
1622 W. Lakewood
Rock Hill, SC 29730
Agnew, Charles Alan
106 Lee Street
Hartwell, GA 30643
Ahmad, Ihab Mahmoud
P.O. Box 4545 Rahid Hosp.
Dubai U.A.E.
Alewine, Melissa Joy
Route 2, Box 547
Iva, SC 29655
Alexander, Joseph Irwin
Route 2, Box 329-B
Easley, SC 29640
Alexander, Tanya
109 Birens Street
Pickens SC 29671
Alexander, Tracy M.
Rt 2 Box 491
Salem, SC 29676
Alford, Casandra A.
Rt. 1 Box 400
Williamston, SC 29697
Alford, Susan Rebecca
Route 1, Box 400
Williamston, SC 29697
Alifi, Angela Marie
1380 Railfence Drive
Columbia, SC 29210
Allen, Christine L.
14 Pruitt Drive
Greenville, SC 29607
Allen, Gary R.
Rt. 3 Box 639
Easley, SC 29640
Ambrose, Michael T.
Rt. 4 Box 24 A
Anderson, SC 29624
Anderson, J. Elizabeth
506 Timber Lane
Anderson, SC 29621
Anderson, Joseph
Rt. #4
Pickens, SC 29671
Anderson, Michael Todd
3 Forest Hills Drive
Canton, NC 28716
Anderson, Sheila Yvonne
Route 1, Campbell Road
Pelzer, SC 29669
Anderson, Vicky Lynn
110 Fernvalley Dr.
Toccoa, GA 30577
Appleby, Lisa A.
410 E. Johnson St.
Hartwell, GA 30643
Armstrong, John Verdin
411 Quillen Avenue
Fountain Inn, SC 29644
Arnold, Theresa L.
Box 680
Darlington, SC 29532
Artman, Steven P.
402 Woodfern Cr.
Anderson, SC 29621
Ashley, Wanda Lynn
Ashley Drive
Williamston, SC 29697
Athas, Georgia Paul
110 Sunderland Drive
Greenville, SC 29611
Atkins, Michael
320 Beltline Blvd.
Anderson, SC 29621
Atkins, Susan Elise
P.O. Box 406
Greer, SC 29652
Auten, Charles
Rt. #8, Box 273A
Rock Hill, SC 29730
Avant, Jane E.
240 Oakwood Dr.
Lexington, SC 29072
Avenall, John
104 Meadowbrook Drive
Anderson, SC 29624
Ayer, Geo Alan
3002 Bellview Rd.
Anderson, SC 29621
Ayers, Rae Elizabeth
Route 3
Hartwell, GA 30643
Ayers, Ronald C.
211 Ayers Cir.
Summerville, SC 29483

B

Badger, Stacy Lorraine
Route 3, Badger Drive
Taylors, SC 29687
Bagwell, Verner
Rt. 8, Box 91A
Piedmont, SC 29673
Bailey, Jeffrey Scott
930 East Whitner Street
Anderson, SC 29624
Bailey, Mary Ellen
P.O. Box 618
Anderson, SC 29622
Bailey, Tina Ruth
P.O. Box 103
Hartwell, GA 30643
Baker, Amanda
1207 Rhodella Pk.
Hartwell, GA 30643
Baker, Eugene H.
1401 Hamlet Hwy.
Bennettsville, SC 29512
Baker, Gordon
Rt. #2, Sunset Blvd.
Clinton, SC 29325
Baker, Jeannie L.
1465 Hartsville Pike
Gallatin, TN 37066
Baker, Susan Robin
Route 12, Dixon Road
Anderson, SC 29621
Baldwin, Stephani
606 Heyward Rd.
Anderson, SC 29621
Ball, Vernon Dewitt
544 Forestbrook Drive
Myrtle Beach, SC 29577
Ballentine, Kelly E.
1019 Sundown Circle
Taylors, SC 29687
Banks, Angela
240 Rosedale
Toccoa, GA 30577
Bannister, Vickie
Rt. 1, Box 425A
Belton, SC 29627
Barfield, Benjamin
109 Hasel St.
Sumter, SC 29150
Bargoil, Georgia M.
8 Dendy Street
West Pelzer, SC 29669
Barnard, Tamala Elaine
309 Red Cliffe Road
Greenville, SC 29615
Barnes, Andrea Nicole
105 Gilden Lane
Simpsonville, SC 29681
Barnes, Jan
Route 10 Box 97
Anderson, SC 29621
Barnett, Robert L.
1044 Dalebrook Dr.
Alexandria, VA 22308
Barrett, Rebecca Lee
179 Westgate Drive
Elgin, IL 60120
Bascue, William S.
505 Bleckley St.
Anderson, SC 29621
Basham, Laina E.
103 W. Hooker St.
Landrum, SC 29356
Bass, Nancy L.
Rt. 8 Box 138
Greer, SC 29651
Bassett, John M.
Rt. 5 Jonesville Rd.
Simpsonville, SC 29681
Bates, Deborah Lynne
38 Doverdale Road
Greenville, SC 29615
Bates, Gregory
Rt. #2, Box 208
Honea Path, SC 29654
Battson, Robin Michelle
211 Cater Street
Anderson, SC 29621
Baxley, Donna Ruth
107 Towhee Trail
Anderson, SC 29621
Bean, Carol-Ann D.
Dundonald St.
Hamilton, BM
Beard, Angela Marece
1181 Huntington Drive
Orangeburg, SC 29115
Beatty, Yvonne Marie
404 Lee Street
Anderson, SC 29621
Bednar, Sherry
Rt. #9, Davidson, Rd.
Greenville, SC 29609
Belew, Nancy E.
918 Sassafras
Sumter, SC 29150
Belk, Vickie Sue
908 South 301 Highway
Dillon, SC 29536
Bel, Kelly A.
1905 Lynn Ave.
Anderson, SC 29621
Bell, Leslie K.
115 Lakeshore
Hartwell, GA 30643
Bell, Steve M.
Box 249
Seneca, SC 29678
Benevides, Lynne D.
6 Inland Lane
Pembrook, BM 5-47
Bennett, Elizabeth G.
120 Rock Springs Rd.
Lancaster, SC 29720
Bennett, Kennsel J.
Route, Box 177-A
Millwood, GA 31552
Benson, Melissa Lynn
P.O. Box 11
Ballentine, SC 29002
Benson, Van N.
702 S. 6th Avenue
Dillon, SC 29536
Benevides, Bruce W.
6 Inland Lane
Pembrooke, BM
Biesecker, Melissa Lee
134 Doyle Dr.
Greenville, SC 29615
Biggers, Kimberly A.
Route 1, Box 32-T
York, SC 29745
Billings, Amanda L.
Rt. 2 Box 175 B
Starr, SC 29684
Billingsley, Bradley
10 Clarendon Ave.
Greenville, SC 29609
Bishop, Edward Eugene
204 Pryor Road
Taylors, SC 29687
Blackwell, Frank W.
3 Fontaine
Greenville, SC 29607
Blackwell, Jan M.
1308 Phyllis Drive
Anderson, SC 29621
Blair, Amanda Ann
610 West Fredericks St.
Anderson, SC 29621
Blakley, Milton Theodis
23 N. Georgia Ave.
Greenville, SC 29611
Blanchard, Betsy Dawn
812 Kingsbridge Road
Columbia, SC 29210
Blow, Jessie Janet
P.O. Box 874
Hemingway, SC 29554
Bobotes, Paula A.
102 Fernridge Dr.
Spartanburg, SC 29302
Boggs, James Douglas
Route 3 Box 69
Seneca, SC 29678
Boggs, Judson
Rt. 1, Box 344
Greenwood, SC 29646
Boggs, Julius E.
Route 3, King St.
Westminster, SC 29693
Bogle, Sean
2385 Keiser Ct.
Titusville, FL 32780
Bolt, Clyde Allison
P.O. Box 408
Anderson, SC 29622
Bolt, Jantzen S.
Rt. 1, Ranch Circle Dr.
Piedmont, SC 29673
Bolt, Sherri D.
208 Lloyd Drive
Anderson, SC 29621
Bond, David F.
1620 Country Club Road
Elberton, GA 30635
Boozer, Ryan S.
208 Berea Hgts Rd.
Greenville, SC 29611
Bornstein, Beth R.
304 Lake Forest Dr.
Spartanburg, SC 29302
Bostic, James M.
2011 Woodside Ave.
Anderson, SC 29621
Bowen, Melinda D.
Route 1, Box 1340
Starr, SC 29684
Bowick, Patricia Jane
Serena Dr., P.O. Box 378
Anderson, SC 29621
Bradley, Angela Estella
P.O. 544
Seneca, SC 29678

Bradley, Michael F.
Rt. 2 Box 202
Harleyville, SC 29448
Brady, David
4 Hutson St.
Belize City
Be Lize
Brady, Terry L.
Route 6, Box 347
Aiken, SC 29801
Bramblett, Jeffrey
330 Barmount Dr.
Columbia, SC 29210
Branum, Jeffrey Allen
1029 Edgemont Drive
Lancaster, SC 29720
Bray, Gordon V.
102 Brookhaven Cr.
Elberton, GA 30635
Brickle, Michael Kevin
Waverly Sq. Apt. H-85
Anderson, SC 29621
Bridgeman, Darin K.
Rt 2 Box 136
Clinton, SC 29325
Bridges, Brian Stuart
602 Wildwood Dr.
Anderson, SC 29621
Bright, Karen
405 Brookmere Rd.
Simpsonville, SC 29681
Brinson, Ida R.
104 Broad St.
Anderson, SC 29621
Broadwater, Kimberly G.
204 Briarcreek Dr.
Spartanburg, SC 29301
Brock, Adele Eliza.
18 Howell Circle
Greenville, SC 29615
Brock, Jayme Allyson
217 Clarke Stream Drive
Anderson, SC 29621
Brock, Jerry Donovan
6 Wilson Avenue
Liberty, SC 29657
Brock, Louie C.
Route 8, Box 111-E
Anderson, SC 29621
Brockelbank, Brenda D.
268 Riggs Drive
Clemson, SC 29631
Brooks, Latanya M.
2084 Spitfire Drive
Langley AFB, VA 23665
Brooks, Sandra Lynn
Route 6, Box 467
Anderson, SC 29624
Broome, Devon Randall
Route 3, Box 449
Westminster, SC 29693
Brown, Angela T.
1222 Crenshaw St.
Pendleton, SC 29670
Brown, Ashley E.
501 Westcliffe Way
Greenville, SC 29611
Brown, Donna Sue
Route 3, Box 33
Iva, SC 29655
Brown, Glenna
Rt. #1, Champlain Dr.
Greenville, SC 29611
Brown, Jimmy D.
Rt. 1
Hartwell, GA 30643
Brown, Rita S.
11 Shirley Dr.
Williamston, SC 29697
Brownlee, James E.
2158 Church Creek Dr.
Charleston, SC 29407
Bruce, Tracy L.
Rt. 4
Belton, SC 29627
Bryant, Gary L.
Rt. 4
Belton, SC 29627
Bryant, Lisa Suzanne
Route 3, Blue Ridge Dr.
Greer, SC 29651
Bryant, Philip C.
2009 Shirlane Dr.
Anderson, SC 29621
Bryant, Terry B.
Route 2
Elberton, GA 30635
Bryant, Wesley Dewitt
2009 Shirlane Drive
Anderson, SC 29621
Burbage, Lisa Ann
1235 Harrow Street
Charleston, SC 29407
Burdette, Kelly Patricia
18 Roberta Drive
Greenville, SC 29615
Burdette, Stanley Vinson
Box 604
Iva, SC 29655
Burdette, William W.
Route 3, Box 279-X
Iva, SC 29655
Burgess, Kimberly Ann
805 Village Lane
Columbia, SC 29210
Burkett, Amanda W.
Rt. 3, Box 903
Westminster, SC 29693
Burn, Richard A.
1088 Kimbrell Road
Fort Mill SC 29715
Burnett, Kimberly A.
6007 Scottsdale Drive
Greenville, SC 29615
Burns, James W.
3312 Timberlane Dr.
Orangeburg, SC 29115
Burns, John Byron
112 Kingswood Terrace
Anderson, SC 29621
Burrell, Mark Andrew
112 First Avenue
Spartanburg, SC 29302
Burrell, Monica C.
105 Caldwell St.
Greer, SC 29651
Burrell, Sheila Beth
Route 2, Box 261
Landrum, SC 29356
Burriss, Blitz L.
Rt. 1
Anderson, SC 29621
Burriss, Todd Ezekiel
205 River Drive
Williamston, SC 29697
Burriss, Walter Mack
Route 2, Box 67
Anderson, SC 29621
Burroughs, Travis Eugene
P.O. Box 535
Anderson, SC 29622
Burton, Amanda Lee
Route 1, Box 734
Iva, SC 29655
Busby, Sandy E.
1009 C N. Main St.
Anderson, SC 29621
Butts, Teresa Elaine
Route 1
West Union, SC 29696

Cahn, Elizabeth Ann
555 Esplanade, Apt. 620
Redondo Beach, CA 90277
Cain, Tracey
1006 Planters Curve
Mt. Pleasant, SC 29464
Caldwell, Pamela L.
3040 Sunset Forest Rd.
Anderson, SC 29624
Caldwell, Timothy
215 Timber Lane
Anderson, SC 29621
Callaham, Kelly Jo
Route 5, Box 120-H
Seneca, SC 29678
Calloway, Jeffrey D.
1539 May Ave.
Atlanta, GA 30316
Campbell, Barry C.
Route 5, Box 254
Piedmont, SC 29673
Campbell, Donna Lynn
P.O. Box 901
Orangeburg, SC 29116
Campbell, Harold Lesesne
221 Balfer Drive
Greenville, SC 29615
Campbell, Kimberly H.
542 Jackson St.
Calhoun Falls, SC 29628
Campbell, Rebecca F.
Rt. 4, Box 229
Pickens, SC 29671
Candler, Susan L.
220 Chateau Drive
Greenville, SC 29615
Cann, Paul
Faraway Cot. D Dunscombe
Warwick, BM 7-10
Cantrell, Bryan
213 Greenmeadow Cr.
Anderson, SC 29624
Carlos, Julia Laverne
201 Dicey Ford Road
Camden, SC 29020
Carlson, Reese Parker
216 West Earle Street
Greenville, SC 29609
Carpenter, Keenan L.
Box 88
Rutherford, NC 28139
Carr, Stephen Matt.
6318 Yorkshire Drive
Columbia, SC 29209
Carroll, David Thomas
Route 4, Box 116B1
York, SC 29745
Carson, Jennifer E.
Route 5
Belton, SC 29627
Cartee, Sherri Wilson
Route 2, Box 438
Anderson, SC 29621
Carter, James Eric
P.O. Box 970
Simpsonville, SC 29681
Carter, Melissa Lynne
723 Otis Rd.
Walterboro, SC 29488
Carter, William Blake
Route 7, Box 170
Piedmont, SC 29673
Carvalho, Sergio Oprea
Shis QL8 Conj 8 Casa 18
Brasilia, Brazil 71600
Cashion, Robert
Rt. #5, Box 124
Simpsonville, SC 29681
Cassidy, Eleanor L.
340 Preston St.
West Columbia, SC 29169
Casteleneto, Donna M.
411 Liberty Ct.
Anderson, SC 29621
Caudill, Carolyn R.
Rt. 2 Box 302
Camden, SC 29020
Chambers, Robert
9 Farmington Rd.
Greenville, SC 29605
Champion, Brett Tally
Route 8, Box 198
Lancaster, SC 29720
Chapman, Steven P.
214 Shelton Dr.
Spartanburg, SC 29302
Cheshire, Paula Kerr
Route 5 Box 51
Belton, SC 29627
Chiapello, Thierry Louis
5417 Gary Place 6
Alexandria, VA 22311
Childs, Tammy L.
Route 4, Box 461
Seneca, SC 29678
Chinners, Ernest William
Route 1, Box 399
Summerville, SC 29483
Christmas, Anna Frances
500 E. Fredericks St.
Anderson, SC 29621
Christopher, Brian K.
525 Westcliffe Way
Greenville, SC 29611
Cinelli, Joan E.
114 Henry Avenue
Anderson, SC 29621
Ciullo, Anthony Eugene
1636 Falmouth St.
Charleston, SC 29407
Clark, Johnny R.
14 Eastcliff Way
Greenville, SC 29611
Clark, Lori Ruth
Rt. 2, Box 557
Asheville, NC 28805
Clark, Randy Keith
725 Shadow Mist Lane
Columbia, SC 29210
Clement, Bernadette E.
310 Blossom Drive
Greenville, SC 29605
Cleveland, Judie P.
1614 Calhoun Street Ext.
Anderson, SC 29621
Cleveland, Marc E.
Box 527, 2500 E. River
Anderson, SC 29622
Cline, Monica Y.
227 S. Thomas St.
Elberton, GA 30635
Clinkscales, Greta
Rt. 2, Box 408
Iva, SC 29655
Clinton, James
1166 W. Chapel Rd.
McConnells, SC 29726
Coats, Cathy Marie
Route 7, Pinecrest Road
Anderson, SC 29624
Cobb, Kim Lavoris
8 Kennedy Street
Honea Path, SC 29654
Coe, Tiffany R.
103 Simmons St.
Anderson, SC 29621
Cogdill, Christopher
9 New Haven Drive
Greenville, SC 29615
Cogdill, Katherine Rene
Route 2, Box 648
Pinewood, SC 29125
Cohens, Dennis Earl
213 Morningside Drive
Greenville, SC 29605
Coker, Penny Eliza
Route 2, Box 237
Lake City, SC 29560
Colcolough, Robert B.
124 Bagwell Farm Rd.
Spartanburg, SC 29302
Coleman, Debra Yvonne
9 Sanders Road
Ware Shoals, SC 29692
Coleman, Randall Vernon
208 Merrifield Drive
Greenville, SC 29615
Coleman, Robert Bernard
120 Dyerwood Place
Danville, VA 24541
Collier, Jeffrey C.
104 Olivarri Dr.
Anderson, SC 29621

Collins, Dana R.
Rt. 7 Box 418
Talladega, AL 35160
Conn, Penni Maria
708 Fernwood Drive
Spartanburg, SC 29302
Connell, Phillip Jerald
206 Tyborne Cir.
Columbia, SC 29210
Connor, Debra Lynn
2020 Breazeale Dr.
Anderson, SC 29621
Cook, Janice Marlene
Route 6, Box 165
Aiken, SC 29801
Cooley, Kimberly M.
Rt. 7 Box 570
Piedmont, SC 29673
Cooper, Joel
2969 Evans Woods Dr.
Atlanta, GA 30340
Copeland, Jana Gail
217 Hammett Road
Greer, SC 29651
Corrigan, Cathy Jane
1 Kingsridge Ct.
Greenville, SC 29615
Cothran, Patricia
311 Law St.
Hartsville, SC 29550
Cothran, Tracy
E-2 Concord Apts.
Anderson, SC 29621
Cox, Jeffrey T.
Rt. 13 Box 298
Anderson, SC 29624
Cox, Lisa C.
107 Pine Forest Dr.
Anderson, SC 29621
Cox, Robert William
290 Henderson Road
Greenville, SC 29607
Craft, Jeffrey E.
Box 342
Iva, SC 29655
Crawford, John Littleton
203 Brook Street
Clemson, SC 29631
Creamer, Karen Teresa
133 Hillcrest Circle
Belton, SC 29627
Creamer, Sharon Melessa
133 Hillcrest Circle
Belton, SC 29627
Cribb, Clifton Byron
Route 3, Box 314-A
Hemingway, SC 29554
Crisp, Lonnie Steven
Route 2, Box 21
Iva, SC 29655
Crocker, Kevin W.
104 Woodhill Dr.
Easley, SC 29640
Croft, Nadja A.
2891 Neeses Rd.
Orangeburg, SC 29115
Cromer, Kristen A.
215 Surrey Lane
Anderson, SC 29621
Crump, Betty A.
2002 Lynn Avenue
Anderson, SC 29621
Crump, David R.
Rt. 1 Box 769
Iva, SC 29655
Crump, Mitchell W.
Rt. 3
Hartwell, GA 30643
Cullum, Kyle
1209 Heather Drive
W Columbia, SC 29169

Dale, Laurie
Rt. #9, Box 1160
Asheville, NC 28803
Daley, James J.
Rt. 1, Box 727
Pelzer, SC 29669
Daniels, Brenda Joyce
206 Moores Avenue
Walhalla, SC 29691
Darley, Dale Alan
105 Oak Lane
Cayce, SC 29033
Daurer, Mark D.
P.O. Box 558
Stone Mtn., GA 30086
Davis, Amanda J.
230 W. Greer Street
Honea Path, SC 29654
Davis, Candace
321 Stewart
Sumter, SC 29150
Davis, Deborah L.
Rt. 2 Box 262
Pendleton, SC 29670
Davis, Jerry Martin
237 Belton Drive
Williamston, SC 29697
Davis, Michael Jerome
Route 4, Box 48
Seneca, SC 29678
Davis, Russell Gerald
728 Marshall Avenue
Anderson, SC 29621
Davis, Susan M.
Box 533
Iva, SC 29055
Davis, Tonya Renee
Route 1 Box 369
Anderson, SC 29621
Davis, William C.
Box 865
Ridgeland, SC 29936
Dean, Angela V.
Route 5, Box 310
Piedmont, SC 29673
Dean, Timilyn
Rt. 8 Box 547
Anderson, SC 29621
Dean, Vergie T.
Route 1, Box 234-A
Williamston, SC 29697
Deborde, Alice M.
6477 Bridgewood Rd.
Columbia, SC 29206
Deese, Joseph D.
226 Irene St.
N. Augusta, SC 29841
Delise, Anthony David
2792 Roxburgh Drive
Roswell, GA 30076
Deloach, Phyllis
P.O. Box 114
Saluda, SC 29138
Dempsey, Lisa R.
104 Jason Dr.
Seneca, SC 29678
Dennis, John A.
10-F Country Club Apt.
Anderson, SC 29621
Dewberry, William Todd
116 Oak Dr.
Elberton, GA 30635
Dickard, Gary L.
204 Holder St.
Pickens, SC 29671
Dickerson, Kay A.
Box 97
Bowman, GA 30624
Dickson, Mary Elizabeth
Route 2, 101 Surrey Lane
Seneca, SC 29678
Diebold, Kenneth C.
400 Woodfern Circle
Anderson, SC 29621
Dill, Sharon
208 Greenland Rd.
Anderson, SC 29624
Dillon, Tammy Jean
405 Annafrer St.
Rock Hill, SC 29730
Dobbs, Gregg E.
5361 Warrington Place
College Park, GA 30349
Dobson, Henry Aull
Route 1, Box 567
Central, SC 29630
Doker, Joseph Randall
Route 2 Box 244
Lavonia, GA 30553
Dotson, Kirk L.
343 Fleming St.
Laurens, SC 29360
Dove, Jill
Rt. #12, Box 353
Anderson, SC 29621
Downs, Tracy L.
119 Unncla Dr.
Greenville, SC 29605
Drake, David
Rt. #1, Box 7A-1
Batesburg, SC 29006
Drew, Sharon R.
Rt. 1 Box 158
Denmark, SC 29042
Driggers, Gina
310 Pine St.
Latta, SC 29565
Driskell, Suzanne
1700 Pelham Rd.
Greenville, SC 29615
Dubose, Neal Franklin
102 Ramseur Drive
Blacksburg, SC 29702
Dudley, Jill D.
P.O. Box 927 (Rt. 39)
Iva, SC 29655
Dukes, Cindy
Rt. #5, Box 163
Leesville, SC 29070
Duncan, Barry T.
2010 Downey Street
Rock Hill, SC 29730
Duncan, Kris Alan
21 Dolphin Street
Greenville, SC 29605
Duncan, Ronald B.
Rt. 1 Box 457
Six Mile, SC 29682
Dunlap, Jill E.
2400 Villa Ct
Anderson, SC 29621
Dutschke, Jo-Ann
717 Loblolly Drive
Anderson, SC 29621
Dye, Tracie Leigh
Route 6, Box 117
Elberton, GA 30635

Earley, Michael R.
2121 Ivy Rd.
Orangeburg, SC 29115
Eberhardt, Nikki Joy
Route 1
Hartwell, GA 30643
Edwards, Eric S.
200 Linsbury Circle
Columbia, SC 29210
Edwards, Susan Lynn
971 Sifly Drive
Orangeburg, SC 29115
Elder, David Brian
335 Ridgewood Estates
Cornelia, GA 30531
Ellingsworth, Viola
407 Sweeney Lane
Jeffersontown, KY 40299
Elliott, Mark
Rt. #14, Box 261
Anderson, SC 29621
Ellis, Avis Priscilla
Route 5, Box 592
Seneca, SC 29678
Ellis, Stephen
885 Crestline Drive
Orangeburg, SC 29115
Ellison, William David
Route 8, Box 58
Seneca, SC 29678
Elrod, Terri L.
Rt. 8, Lakeview Drive
Greenville, SC 29611
Ervin, Isabel Hunter
Route 3 Box 87
Iva, SC 29655
Evans, Carolyn Davis
Route 12, Box 475
Anderson, SC 29621
Evans, Cynthia D.
Rt. 2 Box 231 A
Elberton, GA 30635
Evans, Pamela
Rt. #1, Box 205
Sumter, SC 29150

Fant, Cynthia Lyvorn
Route 2, Box 327
Roebuck, SC 29376
Fant, Rona Delacy
Route 1, Box 1021
Starr, SC 29684
Fant, Shirley B.
Route 2, Box 468
Starr, SC 29684
Farmer, Joy Charlene
405 N. Buncombe Rd.
Greer, SC 29651
Farmer, Timothy S.
Rt. 12, Clearview Dr.
Anderson, SC 29621
Feltman, Angela Jean
Route 1, Box 1220
Starr, SC 29684
Ferguson, Mark Pike
Route 1, Box 495
Central, SC 29630
Ficklin, Cassandra
4312 Wentworth
Columbia, SC 29203
Fields, Vicki L.
Box 45
Lydia, SC 29079
Finger, Elizabeth A.
Rt. 4
Greenville, SC 29605
Fink, James T.
Rt. 5 Box 491
Hartsville, SC 29550
Fisher, Jeb S.
Rt 2
Honea Path, SC 29654
Fleming, Marvin Fitz.
Route 1, Box 393
Camden, SC 29020
Fletcher, April Lee
701 Huntington Road
Easley, SC 29640
Floyd, Andrew Joseph
424 Owen St.
Charleston, SC 29407
Flynn, Kimberly P.
708 Taylors Road
Taylors, SC 29687
Flythe, John S.
116 Dundee Lane
Greenville, SC 29609
Fogle, Karyn Michell
P.O. Box 144
Wagener, SC 29164
Ford, Carl Spencer
Route 1, Dyar Road
Townville, SC 29689
Ford, Jeffrey Shawn
181 Farah Drive
Elkton, MD 21921

Forrester, Tammy L.
Route 3, Box 284
Landrum, SC 29356
Foshee, J. Darryl
P.O. Box 535
Hemingway, SC 29554
Fowler, Christi D.
Route 5, Bentley Road
Belton, SC 29627
Fowler, David
512 Lockner Rd.
Columbia, SC 29210
Fowler, Deborah B.
112 Princess Ave.
Anderson, SC 29621
Fowler, Jill Shirley
Route 1
Belton, SC 29627
Fowler, Lydia Jean
Route 2, Box 2-B
Starr, SC 29684
Frasier, Windy A.
Route #2, Box 162
Iva, SC 29655
Frazier, Larraine M.
Route 2, Box 300-A
Mt. Pleasant, SC 29464
Frazier, Rhonda
150 Ligon Street
Clemson, SC 29632
Freeman, Brady D.
Travelier Trail
Piedmont, SC 29673
Frick, Pamela Maria
Route 2, Box 140
Ridge Springs, SC 29129
Frost, Donald Stanley
P.O. Box 914
Anderson, SC 29622
Fulbright, Angela S.
Rt. 4 Box 158
Easley, SC 29640
Funderburk, Cindi Lou
558 Rock Spring Road
Lancaster, SC 29720
Furtick, Liesl Winona
Route 1, Box 136
Salley, SC 29137
Fyans, Robert
708 Kenilworth Dr.
Greenville, SC 29615

Gailey, Martha C.
Route 10, Box 273
Anderson, SC 29621
Gaines, Melinda Eliza.
Route 2
Elberton, GA 30635
Gamble, Anthony T.
209 West B Ave.
Easley, SC 29640
Gambrell, Richard
2001 North College Ave.
Anderson, SC 29621
Gantt, R. Perry
213 Hickory Drive
Easley, SC 29640
Gardner, Charles J.
114 North Second
Seneca, SC 29678
Garner, Gregory M.
Box 173
Lockhart, SC 29264
Garner, Thomas L.
111 S. Seventh St.
Easley, SC 29640
Garrett, Lisa Jeanne
Rt. 7, North Rockview Dr.
Greenville, SC 29609
Garrison, Barbara M.
Route 2 Box 339 B
Anderson, SC 29621
Garrison, Jeffery
PO Box 521
Pendleton, SC 29670
Garrison, Phillip Greg.
Route 2, Box 355
Anderson, SC 29621
Geddens, Mark Stephen
P.O. Box 195
Williamston, SC 29697
Gerald, Dena E.
203 Ponderosa Dr.
Athens, GA 30605
Gerald, Sonya
200 Victor St.
Marion, SC 29571
Gerisch, Christian S.
Route 4, Box 129
Easley, SC 29640
Gettys, James W.
Lindsay Lane
Due West, SC 29639
Gibson, Karen E.
426 W. Thomas St.
Salisbury, NC 28144
Gilchrist, Thomas D.
418 Harrow Drive
Columbia, SC 29210
Gill, Gregory Leon
24 Green Street
York, SC 29745
Gillard, Fran Theresa
2008 West Market Street
Anderson, SC 29624
Gillespie, Lisa
3004 W. Standridge Road
Anderson, SC 29621
Gilliard, Kenneth Arnold
4 Harbor Gate, Route 11
Anderson, SC 29621
Ginn, Cynthia C.
P.O. Box 116, Middle St.
Varnville, SC 29944
Ginn, Ronald D.
Box 64
Furman, SC 29921
Givan, Jennifer
135 Takeda Way
Athens, GA 30605
Godbey, Stacey L.
Rt. 4, Box 520
Seneca, SC 29678
Godwin, Winifred Ruth
Route 5, Box 928
Orangeburg, SC 29115
Golorth, Lona Jill
18 Butternut Drive
Greenville, SC 29605
Good, Andrea L.
340 Weatherly Woods Dr.
Winterville, GA 30683
Gooding, Wendy
108 Saylor Dr.
Moncks Corner, SC 29461
Goodwin, Kimberly Faye
1917 Memorial Drive
Cayce, SC 29033
Goodyear, Julia Floyd
P.O. Box 537
Chester, SC 29706
Goolsby, Tracy Deane
Route 1, Wood Creek Dr.
Piedmont, SC 29673
Graham, Lynda L.
Route 3, Box 129
Anderson, SC 29621
Gramling, Paul Franklin
Rt. #1, Box 51
Bowman, SC 29018
Granchelli, Carolyn M.
2000 Lynn Avenue
Anderson, SC 29621
Grant, Lana Douglas
Rt. 1, Box 901
Townville, SC 29689
Grasty, Yvonne Renee
100 G. Street
Williamston, SC 29697
Gray, Samuel L.
Rt. 2 Box 66
Williamston, SC 29697
Graydon, Kirk James
208 Cooper Lake Road
Simpsonville, SC 29681
Green, Mark Oliver
Nothingham Rd.
Clinton, SC 29325
Green, Teddy Lee
Route 14, Fowler Circle
Greenville, SC 29607
Greene, Elizabeth Kaye
1 Salem Court
Greenville, SC 29611
Greenway, Tina Darlene
104 Wren Way
Anderson, SC 29621
Greer, D. Christopher
Route 5,
Belton, SC 29627
Greer, Kiva M.
102 John Street
Greer, SC 29651
Grenmark, Robert L.
1314 Northampton Road
Anderson, SC 29621
Grenmark, Suzanne
1314 Northampton Rd.
Anderson, SC 29621
Griffin, Cathy Lynn
114 W. Moore St.
Anderson, SC 29621
Griffin, Teresa J.
Rt. 8 Box 145
Anderson, SC 29621
Griffin, Timothy Durant
2517 Hoffmeyer Road
Florence, SC 29501
Griffith, Michael Glenn
3040 Courtland Dr.
Gastonia, NC 28054
Grimes, Kimberly
Rt. #1, Box 304
Westminster, SC 29693
Grooms, Cynthia Marie
1102 Yeamans Hall Road
Hahahan, SC 39406
Grove, Darin Thomas
5267 Hartford Circle
No. Charleston, SC 29406
Grubbs, Phyllis C.
316 Memorial Drive
Greer, SC 29651
Grumbos, Lena
118 Swindon Circle
Greenville, SC 29615

Hackett, James O.
1371 Kruger Ave.
Charleston, SC 29407
Hairston, Sheila L.
Rt. 1, Box 354
Clinton, SC 29325
Hale, Julie E.
Box 9
Minturn, SC 29573
Halkias, Triantafillia
222 Croft Street
Greenville, SC 29609
Hall, Evelyn Denise
124 Hillcrest Circle
Anderson, SC 29624
Hall, Faye S.
Route 2
Starr, SC 29684
Hall, Sandy
Rt. #4
Iva, SC 29655
Hallman, Richard Todd
332 Eastcliffe Way
Greenville, SC 29611
Ham, Sherry Melissa
313 Gibson St.
Hartwell, GA 30643
Hamby, Shirley Diane
Route 2, Surfside Dr.
Anderson, SC 29621
Hamby, Steven D.
Box 161
Lavonia, GA 30553
Hammond, Angela D.
Rt. 9 Box 21
Anderson, SC 29624
Hamn, Inga
404 Hill St.
Moncks Corner, SC 29461
Hampton, Frank
403 Allenby
Anderson, SC 29621
Hanley, Howard A.
Rt. 1, Box 320
Honea Path, SC 29654
Hanna, Christopher E.
Route 5, Box 293
Anderson, SC 29621
Hannah, Michael
Rt. #2, Box 455
Pelzer, SC 29669
Haraway, Mark R.
253 Ingleside
Greenville, SC 29615
Harden, Tawn J.
3511 Asheville Hwy.
Hendersonville, NC 28739
Harmon, Angela M.
7230 Fairmont Dr.
Columbia, SC 29209
Harrison, April L.
148 Bridgewater Cr.
Irmo, SC 29063
Harrison, Daron
P.O. Box 262
Saluda, SC 29138
Hart, Christopher E.
112 Brookbend Court
Mauldin, SC 29662
Hart, Jacqueline E.
Route 2, Box 31
Piedmont, SC 29673
Hart, Vanessa
Rt. 6, Box 96A
Anderson, SC 29621
Hartin, Tracey A.
815 Rollingwood Trail
Columbia, SC 29210
Harvell, Malinda Louise
105 Sears Street
Anderson, SC 29621
Hasbrouck, Styleen S.A.
308 Benjamin Street
Anderson, SC 29621
Hatton, Heather G.
3200 Lenox Rd NE Apt. D203
Atlanta, GA 30324
Hawkins, Elizabeth C.
P.O. Box 1023
Hartsville, SC 29550
Hawkins, Jennifer J.
Rt. 6 Box 520
Piedmont, SC 29671
Hawkins, Todd Alan
Rt. 7, Box 677, James Rd.
Easley, SC 29640
Hayes, Susan Marie
Route 1, Box 456-A
Belton, SC 29627
Haynie, Sharon Melissa
Route 5, Box 268
Belton, SC 29627
Haynie, Theo M.
116 Rice Circle
Belton, SC 29627
Hays, Robert Bond
Route 5, Box 288
Thomson, Ga 30824
Heard, Brian Zack
Route 11 Box 42
Anderson, SC 29621

Heebner, Todd Patrick
6821 Formosa Drive
Columbia, SC 29206
Helderman, Lysbeth
2014 Concord Dr.
Camden, SC 29020
Hellams, R. Susann
Route 3, Box 60
Pendleton, SC 29670
Helmly, Teresa Lynn
Route 3, Box 53
Pendleton, SC 29670
Helms, Jerry W.
600 Banks St.
Ft. Mill, SC 29715
Helton, Denise L.
11 Willis Ave.
Greenville, SC 29611
Henderson, William E.
17 Eisenhower Dr.
Greenville, SC 29607
Hendricks, Malanie R.
202 Arlington Ave.
Easley, SC 29640
Hester, Donald
Rt. 3, Box 624
Easley, SC 29640
Hewitt, Tweela S.
Route 3, Box 233
Central SC 29630
Hicks, Lisa C.
303 Brookhaven Dr.
Anderson, SC 29621
Hicks, Lisa Michelle
Rt. 2, Box 39, 28 By-Pass
Anderson, SC 29621
Hill, Jane Allison
2926 Northbrook Drive
Atlanta, GA 30340
Hill, Quisha C.
Sardis Drive, Route 2
Union, SC 29379
Hillard, Jeffrey
333 Belair Dr.
W. Columbia, SC 29169
Hinton, Grady P.
304 Corning St.
Anderson, SC 29621
Hipp, Anthony Neil
Route 10, Box 1850
Anderson, SC 29621
Hoffman, Wendi Diane
123 Brailsford
Summerville, SC 29483
Hogan, William Paul
P.O. Box 865
Hartwell, GA 30643
Holbrook, Jane Elizabeth
1110 Green Acres
Anderson, SC 29621
Holcomb, Connie Diane
568 Tommy Aaron Drive
Gainsville, GA 30506
Holcombe, Jeffrey S.
2108 Powdersville Rd.
Easley, SC 29640
Holland, Allison Kelly
2843 Forest Hills
Rock Hill, SC 29730
Holland, Milton Reece
421 Lee Street
Calhoun Falls, SC 29628
Holley, Denise B.
P.O. Box 213
Iva, SC 29655
Holling, Archie B.
116 King Charles Cr.
Summerville, SC 29483
Holt, Karen
Address Unknown
Anderson, SC
Hooper, Mark T.
2502 Poplar Lane
Anderson, SC 29621
Horton, Brenda Kaye
P.O. Box 626
Ridgeland, SC 29936
Houston, Frances C.
314 Third St.
Cheraw, SC 29520
Houston, Paula
1906 Elcamino Road
Spartanburg, SC 29301
Howard, Laurie M.
Route 7, Box 203
Anderson, SC 29624
Howe, Roy
145 Holland Rd.
Singapore, SI 1027
Howell, David A.
Route 1, 105 Belaire Cr.
Anderson, SC 29621
Hubbard, Denise
4932 McDonald Ave.
W. Columbia, SC 29169
Huckabee, Ansel Watts
532 Aiken Avenue
Rock Hill, SC 29730
Hudgins, Felicia Gail
Route 12, Box 252-C
Anderson, SC 29621
Hudson, Kenneth J.
2116 Durham Dr.
W. Columbia, SC 29169
Huff, Adrian
Rt. #2, Sandy Flat Rd.
Taylors, SC 29687
Huffman, Janice Fay
P.O. Box 181
Elloree, SC 29047
Huggins, Steve A.
Route 1, Box 54 GGG
Bluffton, SC 29910
Huggins, Tamarha Cean
16 Sagamore Lane
Greenville, SC 29607
Hughes, Joe P.
Rt. 3 Box 33
Abbeville, SC 29620
Hughey, Traci Ann
21 Sunrise Drive
Taylors, SC 29687
Hunnicutt, Cole L.
16 Woodbury Cr.
Taylors, SC 29687
Hunter, James Patrick
P.O. Box 392
Pendleton, SC 29670
Hunter, Rebecca J.
Rt. 14 Box 319
Anderson, SC 29621
Hunter, Timothy Wayne
P.O. Box 161 Pineridge
Bogart, GA 30622
Hutchinson, Allen B.
353 Kaha-Alda Tr.
Hopkins, SC 29061
Hutto, Reginald A.
Rt. 1 Box 222A
Holly Hill, SC 29059
Hyatt, Ronald L.
103 Drewry Road
Taylors, SC 29687
Hyder, Lee Champion
407 Long Forest circle
Anderson, SC 29621
Hyer, Mildred P.
1901 Venture Pl.
Mt. Pleasant, SC 29464

I

Idol, Kimberly Beth
P.O. Box 32
Mauldin, SC 29662
Isaac, Joyce Rasina
1530 Heron Avenue
Mt. Pleasant, SC 29464
Isgett, Crystal M.
P.O. Box 60
Clinton, SC 29325
Ison, Dana D.
507 Arcadia Dr.
Anderson, SC 29621

J

Jackson, David William
122 Rollingreen Road
Greenville, SC 29615
Jackson, Len Grady
106 Baker Court
Easley, SC 29640
Jackson, Ray A.
Rt. 3
Ninety Six, SC 29666
Jackson, Robin D.
415 West Pinedale Drive
Anderson, SC 29624
Jackson, Stacy E.
P.O. Box 61
West Union, SC 29696
Jacobs, Donald O.
102 Crestwood Dr.
Chester, SC 29706
Jacobs, Lisa Michele
3965 Brutus Pass
West Columbia, SC 29169
James, Jon E.
207 Loving Dr.
Hartsville, SC 29550
James, Ronald B.
Route 8, Old Anderson Rd.
Greenville, SC 29611
James, Tracy
118 Lions Gate
Columbia, SC 29223
Jarrard, Kerri Ann
3100 Barefoot Tr.
Anderson, SC 29621
Jenkins, Erich Sherrell
26 Kingston Court
Greenville, SC 29601
Jenkins, Patrice
2008 Bolt Dr.
Anderson, SC 29621
Jenkins Jr., David Joseph
94 W. Pleasantview
Oswego, IL 60543
Jennings, Robert Lee
100 Oak Ridge Court
Greer, SC 29651
Johns, Kenneth Earl
P.O. Box 153
Walhalla, SC 29691
Johnson, Audra L.
130 Cottage Path
Columbia, SC 29210
Johnson, Charles H.
Box 457
Clinton, SC 29325
Johnson, Jeffery R.
108 Lake Forest Dr.
Elberton, GA 30635
Johnson, Jeffrey E.
105 Meadowview Drive
Taylors, SC 29687
Johnson, Kevin L.
Rt. 2, Box 111
Iva, SC 29655
Johnson, Malcolm C.
2118 Arrowood Rd.
Camden, SC 29020
Johnson, Scottie
5208 Glenmount St.
Columbia, SC 29210
Johnson, Sherry L.
545 Savannah St.
Calhoun Falls, SC
Johnson, Stephen
301 Sagramore Lane
Simpsonville, SC 29681
Jolley, Dexter Eugene
Route 1, Whiteoak Drive
Easley, SC 29640
Jolly, Barbara Sue
Route 2, Box 11
Edgefield, SC 29824
Jolly, Cindy Ann
Route 3, Box 218
Union, SC 29379
Jones, Allison Maria
100 Whittlin Way
Taylors, SC 29687
Jones, Arthur E.
Route 1, Box 283
Iva, SC 29655
Jones, James Lee
Route 1, Linmar Cir.
Anderson, SC 29621
Jones, Janice
806 Geisburg Dr.
Anderson, SC 29621
Jones, Kelly
P.O. Box 31V
York, SC 29745
Jones, Pamela
43 Shadowmere Dr.
Pelzer, SC 29669
Jones, Rhonda M.
Rt. 1, Box 562
Townville, SC 29689
Jordan, Julia C.
Route 10, Box 153
Anderson, SC 29621
Justus, Daniel E.
Rt. 5, Box 262
Hendersonville, NC 28739

K

Karriker, Amy Susan
Rt 10, 28 Peach Valley
Spartanburg, SC 29303
Kay, Geoffrey Bryan
601 Sherwood Avenue
Honea Path, SC 29654
Kay, Michael D.
Rt. 3, Box 189
Central, SC 29630
Keasler, Debbie
Rt. #12, Box 79
Anderson, SC 29621
Keele, Michelle
283 Carolina
Orangeburg, SC 29115
Keele, Wendy Marie
283 Carolina
Orangeburg, SC 29115
Keller, Kristy D.
Rt. 2, Box 507 D
Easley, SC 29640
Keller, Tony M.
Box 694
Clayton, GA 30525
Kelley, Thomas E.
409-B West Fredricks
Anderson, SC 29621
Kelly, Jeffrey Glenn
238 Stevenson Drive
Belton, SC 29627
Kelly, Robert Wayne
Route 1
West Union, SC 29696
Kemp, Jay
771 Hillside Drive
Gainesville, GA 30501
Keown, Bradley P.
Box 332
Belton, SC 29627
Kernells, Linda Rogers
110 Pine Forest Drive
Anderson, SC 29621
Kerr, Fred R.
Route 6, Airline Road
Anderson, SC 29624
Khoo, Anthony
506 Allenby Road
Anderson, SC 29621
Kidd, Kathleen J.
201 Eskew Circle
Anderson, SC 29621
Kidd, Robin
Rt. #1, Box 351
Dewy Rose, GA 30634

Kimbell, Jack W.
109 Ripple View Dr.
Clemson, SC 29631
Kimbrell, Dora Ann
3561 Pleasant Road
Fort Mill SC 29715
Kimsey, Billy M.
Rt. 1 Box 210
Abbeville, SC 29620
King, Amy Ann
Route 4, Box 151
Chapin, SC 29036
King, Felicia A.
Rt. 2
Hartwell, GA 30643
King, Kelly L.
Route 3
Hartwell, GA 30643
Kirkland, Donald J.
6 Velma Drive
Taylors, SC 29687
Klaren, Charles
201 N. Poplar St.
Walhalla, SC 29691
Klempka, Peter
2021 Cardinal Cr.
Anderson, SC 29621
Knight, Gary L.
Rt. 1, Box 374
Walhalla, SC 29691
Knighten, Philip G.
Route 3, Box 82
Simpsonville, SC 29681
Knighton, Donna C.
117 Carter Hall Drive
Anderson, SC 29621
Kolb, Cheryl Carlon
1505 East Calhoun St.
Anderson, SC 29621
Kosan, Eric Stephen
13680 Harriet Dr.
N. Huntingdon, PA 15642
Kowalczyk, Jennifer E.
Rt. 1 Box 203 McGee Rd.
Anderson, SC 29621
Kraft, Laura Lynn
110 Oxford Street
Greenville, SC 29607
Kratzer, Lisa Ann
Route 14, 5 Holly Circle
Greenville, SC 29607
Kythas, Helen
1032 E. Perry Rd.
Greenville, SC 29609

L

Laag, Cynthia E.
107 Sonia Dr.
W. Columbia, SC 29169
Labbe, Laura Ann
Route 3, Box 142
Greer, SC 29651
Lafloon, David Carr
105 Yorktown Court
Easley, SC 29640
Lamb, Deborah M.
1255 W. Vagabond
Mt. Pleasant, SC 29464
Lane, Barry Clifford
Route 5, Box 262
Hartsville, SC 29550
Langley, Benjamin Dan.
1511 Dare Circle
Columbia, SC 29206
Latorre, Cynthia M.
2420 Lantern St.
Charleston, SC 29407
Lawrence, Sharon
HCR 65, Box 535
Huger, SC 29450
Lay, Anne C.
109 Rockmont Rd.
Greenville, SC 29615
Lay, Jane B.
109 Rockmont Rd.
Greenville, SC 29615
Leach, Christopher F.
309 Richardson Street
Gaffney, SC 29340
Lecroy, Andrea
Rt. #2
Lavonia, GA 30553
Ledbetter, Christopher W.
Rt. 4 Holland Rd.
Belton, SC 29627
Lee, Anita
Box 31, Colony Park
Anderson, SC 29621
Lee, Gregory
3920 Columbia Rd.
Orangeburg, SC 29115
Lee, Jennifer Ann
Route 1, Box 440
Starr, SC 29684
Lee, Robin Annette
Route 1, Box 282
Landrum, SC 29356
Lee, Timothy James
824 Winston Dr.
Anderson, SC 29624
Lehr, Brian Keith
2006 Cardinal Park
Anderson, SC 29621
Lesley, Anthony M.
326 Johnson Road
Pelzer, SC 29669
Lesley, Caroline Lee
404 Breenbriar Lane
Anderson, SC 29621
Lever, Margaret L.
Route 1, Windward Trail
Anderson, SC 29621
Leverette, Levi J.
Box 1165
Anderson, SC 29622
Lewis, Darrin Vincent
P.O. Box 632, Sousa Est.
Devonshire, BM
Lewis, Tonya Mechelle
30 Sedgefield Villas
Taylors, SC 29687
Liggett, Mark H.
102 Mulberry Ave.
Anderson, SC 29621
Lindsay, Helen Eliza.
Route 2, Box 251
St. Matthews, SC 29135
Link, Kimberly A.
Rt. 2 Box 282
Asheville, NC 28805
Linn, Teresa Louise
116 East Circle Dr.
Lexington, SC 29072
Lockwood, Whitney C.
18 Swanson Ct.
Greenville, SC 29609
Lomax, M. Nicholas
102 Strawberry Lane
Clemson, SC 29631
Looney, Lisa Darlene
3005 Cambridge Road
Anderson, SC 29621
Looper, Patricia Ann
Route 2, Box 436
Marietta, SC 29661
Lopez, Steven
Rt. 1, Woodland Lane
Williamston, SC 29697
Lord, Kenneth T.
P.O. Box 134
Commerce, GA 30529
Lowe, Lana
Rt. #1, Box 432
Belton, SC 29627
Lukawecki, Laura Ann
Route 2, Box 424
Seneca, SC 29678
Lyles, Lynda
Box 3384
Anderson, SC 29624
Lyles, Valerie A.
Rt 2 Box 199 B
Honea Path, SC 29654

M

Macon, Cornita
179 W. Morning Side St.
Hartford, CT 06112
Madden, Melissa M.
309 F. St.
Anderson, SC 29621
Madden, Sharon Leigh
Route 2
Belton, SC 29627
Madl, Kimberly
42 Hillbrook Ave.
Zephyrhills, FL 34248
Maiden, Virginia L.
Rt. 7 Box 446
Piedmont, SC 29673
Maney, Charlie
P.O. Box 168
La France, SC 29656
Manning, Rebecca
Rt. #1, Box 9360
Waterbury, VT 05677
Mantekas, Pete Jimmy
223 Eastbourne Road
Greenville, SC 29611
Maples, Kimberly Leigh
909 Bowden Road
Anderson, SC 29624
Martin, Amy Eugenia
200 Skyland Drive
Westminster, SC 29693
Martin, Angela Michell
103 Prince Street
Abbeville, SC 29680
Martin, Cary Michael
Route 3, White Horse Rd.
Greenville, SC 29611
Martin, Gregory David
509 Laurel Road
Easley, SC 29640
Martin, Hazel J.
3901 Allston Street
Anderson, SC 29624
Martin, Henry Calhoun
Route 2, Box 280
Liberty, SC 29657
Martin, Jeffrey M.
1104 Edgemont Ave.
Greenville, SC 29611
Martin, Jerri B.
Rt. 2 Box 10
Honea Path, SC 29654
Martin, Joel A.
Rt. 2
Honea Path, SC 29654
Martin, Katherine L.
Rt. 13 Box 102
Anderson, SC 29624
Martin, Kimberly Jan
P.O Box 291
Clemson, SC 29633
Martin, Melissa C.
14 Huguenot Ave.
Charleston, SC 29407
Martin, Melody
Route 4, Box 190
Belton, SC 29697
Martin, Patricia
Rt. #2, Austin Rd.
Honea Path, SC 29654
Martini, Hilaire Fiore
Route 3, Todds Creek Rd.
Central, SC 29630
Martini, Joseph N.
Todds Creek Rd., Rt. 3
Central, SC 29630
Mathis, Joni E.
103 S. Warwick Rd.
Greenville, SC 29609
Matthews, Wyman G.
31 Edisto Drive
Batesburg, SC 29006
Mattox, Ronald
Rt. 6, Box 153
Seneca, SC 29678
Mauldin, Sherrie Melisa
P.O. Box 111
Iva, SC 29655
Maxon, Christopher F.
Rt. 3 Box 548
Laurens, SC 29360
Maxwell, Laurie M.
52 Dairy Street
Ware Shoals, SC 29692
McAbee, John Robert
103 Riggs Drive
Clemson, SC 29631
McAlister, Lisa Locke
Route 5
Belton, SC 29627
McBride, April B.
4 E. Raintree Apts
Anderson, SC 29621
McBride, William J.
17A-2 Bailey Court Apts.
Anderson, SC 29621
McCarter, Mary E.
Route 1, Box 408
Laurens, SC 29360
McCarthy, Melissa
16 Malcolm Street
Waldwick, NJ 07463
McClellan, Richard J.
414 Central Ave.
Anderson, SC 29621
McClure, Suann M.
P.O. Box 68
Anderson, SC 29622
McCord, Mary A.
122 Cherokee Cr.
Anderson, SC 29621
McCoy, Anita
3200 Severn Rd.
Anderson, SC 29624
McCoy, Russell M.
211 Bannister St.
Belton, SC 29627
McCoy, Sonia Jill
228 Batesville Road
Greer, SC 29651
McCracken, Marvin Howell
37 Spring Forest Cr.
Asheville, NC 28803
McCraw, Page E.
2821-5 Shadblow Lane
W. Columbia, SC 29169
McDavid, Sandtric F.
Rt. 2 Cherokee Rd.
Williamston, SC 29697
McDonald, Idalia E.
3 Dellrose Cr.
Taylors, SC 29687
McDowell, Pamela D.
2005 Cardinal Park Dr.
Anderson, SC 29621
McEntire, Tara Z.
107 Kingswood Dr.
Greenville, SC 29611
McGaha, Steven R.
Rt. 2 Box 136
Honea Path, SC 29654
McGill, Tracy Powell
2825 Burson Road
Anderson, SC 29624
McGonegal, Matthew Thomas
1403 Stratfield Circle
Atlanta, GA 30319
McGregor, Thomas Wm.
1217 Northampton Rd.
Anderson, SC 29621
McKee, Brenda Yates
112 Inman Drive
Anderson, SC 29621
McLendon, Minerva D.
104 Hartford Ct.
Anderson, SC 29621
McLeod, Steven Lawrence
107 Cinder Creek Road
Spartanburg, SC 29302
McLeod, Walker White

Route 2, Box 214
Chapin, SC 29036
McMahon, Carl Newton
59 Stono Drive
Greenville, SC 29609
McMillan, Ernest Lynwood
P.O. Box 467
Salley, SC 29137
McMillan, Terrell Keith
P.O. Box 467
Salley, SC 29137
McMullan, Johanna Smith
Route 2, Box 2762
Hartwell, GA 30643
McNair, Ronald P.
517 Auburn Avenue
Anderson, SC 29624
McNeer, Lisa D.
Rt. 1, Box 211
Walhalla, SC 29691
McNeill, Brian
3123 Landing Way
Orangeburg, SC 29115
McNeil, Michael K.
3123 Landing Way
Orangeburg, SC 29115
Medlin, Lisa Diane
111 Green Street
Williamston, SC 29697
Meeks, Barry D.
Rt. 2 Box 520
Ridgeland, SC 29936
Merideth, Kenneth R.
Rt. 1 Box 1075.
Clinton, SC 29325
Messer, Isaac
1216 Brushy Creek Rd.
Taylors, SC 29687
Mikell, Patrick M.
5 Dolmane Dr.
Charleston, SC 29407
Milford, Betty A.
Rt. 9, Box 758
Anderson, SC 29624
Miller, Beverly
376 Litchfield Apts.
Barnwell, SC 29812
Miller, Helen
Route 2, Box 296
Batesburg, SC 29006
Miller, Joseph C.
2631 Deloache Ave.
Newberry, SC 29108
Miller, Thomas
P.O. Box 1853
Anderson, SC 29622
Mims, Linda
122 Rutledge Way
Anderson, SC 29621
Mitchell, Julie
821 Rollingwood Trail
Columbia, SC 29210
Mitchell, Pamela McQueen
P.O. Box 1041 William St.
Iva, SC 29655
Mitchell, Thomas Michael
101 Wedgewood Drive
Anderson, SC 29621
Mitchell, Tina M.
P.O. Box 244
Irmo, SC 29063
Mize, Rhonda Lou
Route 3, Box 217
Seneca, SC 29678
Montague, Nancy Lynn
1 Lewis Circle
Sumter, SC 29150
Mood, Clayton
2211 S. Dallerton Cr.
Charleston, SC 29407
Moody, James Robert
1123 Queen Elaine Rd.
Casselberry, FL 32707
Moore, Melissa Lynn
106 Wilson Street
Mauldin, SC 29662
Moore, Peggye Anne
Route 5, Ramona Drive
Belton, SC 29627
Moore, Wayne Harold
802 South Welcome Road
Greenville, SC 29611
Moore, William
Rt. #6, Box 489
Anderson, SC 29624
Morgan, Jon M.
P.O. Box 94
Ft. Mill, SC 29715
Morgan, Samuel Matthew
P.O. Box 94
Fort Mill, SC 29715
Morris, Amelia Carol
Box 542, Sunset Drive
Liberty, SC 29657
Morris, Mark R.
Rt. 1 Box 79 BB
Andrews, SC 29510
Morris, Sherwin S.
Rt. 9, Bx 312, Lee Drive
Anderson, SC 29624
Morrison, Mark Gleason
908 Bolt Drive
Anderson, SC 29621
Morrison, Victoria
37-F Parkview Apts.
Iva, SC 29655
Morton, Ailsa G.
402 Holly Tree Lane
Simpsonville, SC 29681
Morton, Susan A.
3917 Liberty Hwy.
Anderson, SC 29621
Moss, Pamela R.
Rt. 1 Box 73
Salem, SC 29676
Motes, Joyce Lynn
802 North Forest Avenue
Hartwell, GA 30643
Mullock, M. Patrick
4311 Woodside Haven Dr.
Columbia, SC 29206
Murdock, Andrea Lynn
8 Old Mill Court
Taylors, SC 29687
Murdock, Sandra Hawkins
Route 1 Troy Murdock Rd.
Belton, SC 29627
Myers, Bimini Claire
Route 9, Box 501
Anderson, SC 29624

N

Nease, Gary J.
4 Wardview Ave.
Greenville, SC 29611
Neeley, Mark David
Route 3, Box 317
Chapin, SC 29036
Neeley, Vince O'Bryan
P.O. Box 9622
Columbia, SC 29290
Neely, Ann T.
101 Old Mill Rd.
Taylors, SC 29687
Neely, Tony M.
Rt. 4 Cedar Pines Lake
Lancaster, SC 29720
Neely, Tracy D.
1214 Dickens
Williamston, SC 29697
Neshat, Yvette
28 Ashley Rd.
Asheville, NC 28805
Neubner, Cara Margaret
117 Sheldon Ave.
Greenwood, SC 29646
Newton, Joel Glen
508 Trinity Way
Greenville, SC 29609
Nichols, Timothy D.
Rt. 5 Hen Coop Crk. Rd.
Anderson, SC 29621
Nicholson, Jackie B.
Route 7 Box 142 D.
Anderson, SC 29621
Nicholson, Mary Frances
Route 2, Box 325
Iva, SC 29655
Nicoletti, David M.
18 North Clemson Townhouse
Clemson, SC 29631
Nix, Robert Keith
300 Elm Street
Anderson, SC 29621
Norris, Deborah L.
409 Meadow Park Dr.
Anderson, SC 29621
Nubson, James Martin
135 Seven Oaks Dr.
Greenville, SC 29605

O

O'Brien, Darlene Anne
78 Kingston Road
Hilton Head, SC 29928
O'Cain, Harold Adelson
159 3rd Street
Estill, SC 29918
O'Leary, Maura Ann
7 Norwich Drive
Greenville, SC 29609
O'Neal, Carl
2201 Bacon Bridge Rd.
Summerville, SC 29483
Obeck, Christine A.
2725 NE 34th St.
Ft. Lauderdale, FL 33306
Oberekor, Amavwia Ama
Oba Akran Ave Ikeja Brew
Lagos, Nigeria NI
Odom, Linda
1818 Turner St.
Barnwell, SC 29812
Oglesby, Lorna Felicia
P.O. Box 671
Central, SC 29630
Oglesby, Willie Mae
Route 1, Box 100
Westminster, SC 29693
Oliver, Karen Evette
3865-B Lake Dr.
Charleston, SC 29405
Orcutt, Lorraine Law
104 Rhodes Circle
Anderson, SC 29621
Orfinik, David Michael
101 Pebble Creek Way
Taylors, SC 29687
Orr, Barron Steve
Route 1, Box 279-B
Piedmont, SC 29673
Orr, Robert H.
212 S. Elm Street
Pendleton, SC 29670
Outlaw, John
Rt. #1, Box 81
Camden, SC 29020
Ouzts, Richard Daniel
1602 Country Club Rd.
Elberton, Ga 30635
Owings, Melanee Dawn
401 Beechwood Circle
Greenwood, SC 29646

P

Pace, Debra Joyce
Route 1, Box 250
Clinton, SC 29325
Pacetti, Michelle K.
Rt. 10 Box 746
Valdosta, GA 31601
Padgett, Candace N.
1004 Gilreath Rd.
Anderson, SC 29621
Padgett, Sherri Lynn
900 Highland Street
Varnville, SC 29944
Painter, Mary E.
1010 Laura St.
Anderson, SC 29621
Painter, Stanley Eugene
605 Laurel Road
Easley, SC 29640
Palmer, Jerald
P.O. Box 252
Cornelia, GA 30531
Panuccio, Patrick F.
Rt. 1
Seneca, SC 29678
Parham, Phillip David
Route 9, Box 335
Easley, SC 29640
Paris, Deborah L.
Rt. 1, Mark Ave.
Easley, SC 29640
Parks, Zanetta Lee
Route 13, Box 35
Anderson, SC 29624
Parnell, Angela D.
Rt. 10, 107 Old Hickory
Greenville, SC 29607
Parrish, Ronald Edward
18 Highgate South
S. Augusta, GA 30909
Parten, Mary
Rt. 1, Box 154
Royston, GA 30662
Patterson, Julie
691 Pinewood Ave.
Pendleton, SC 29670
Patterson, Ricky M.
506 Crescent Dr.
Anderson, SC 29621
Peace, Susan
Rt. #4, Griffin Oaks
Pickens, SC 29671
Pearson, Amy A.
Rt. 2 Jordan Rd.
Greer, SC 29651
Peck, Jane F.
1548 Fort Hill Drive
Seneca, SC 29678
Peebles, David Ronald
Route 4, Box 64
Anderson, SC 29624
Peeples, Michael P.
Rt. 1, Box 181A
Hampton, SC 29924
Penberthy, William
2452 Lake Waumpi Dr.
Maitland, FL 32751
Perry, Angela
Rt. #11, Box 113
Anderson, SC 29621
Perry, Mary E.
1003 Canterbury Rd.
Anderson, SC 29621
Peters, Jeffrey Scott
6 Summit View, Clay Est.
Bailey's Bay, BM 2-06
Peters, Polly Anne
6 Summit View Drive
Bailey's Bay BM 2-06
Peterson, Tonya
715 Honeysuckle Rd.
Gainesville, GA 30501
Phillips, Charles Darren
401 Chandler Drive
Belton, SC 29627
Phillips, Christianne D.
Box 95
Williamston, SC 29697
Phillips, Leigh A.
213 Robin Dr.
Anderson, SC. 29621
Pickron, Kammi M.
3122 Laurel Grove S.
Jacksonville, FL 32217
Pittas, David B.
Country Club Apt #23 I
Anderson, SC 29621
Pitts, James David

Route 3, Box 842
Laurens, SC 29360
Plakas, Nick Steve
2 Oriole Street
Greenville, SC 29609
Plowden, A.D.
624 Mattison
Sumter, SC 29150
Plyler, Lori L.
Rt. 9, Box 467
Lancaster, SC 29720
Poore, Matthew
324 Dogwood St.
Anderson, SC 29621
Prevatte, Rodney Allen
104 Wemberly Drive
Simpsonville, SC 29681
Price, Jeffrey C.
P.O. Box 153
Gilbert, SC 29054
Price, Karen
830 Williams Circle
W. Columbia, SC 29169
Price, Kenneth Lucas
3739 Shallow Pond Road
Columbia, SC 29206
Price, Marsha A.
Rt. 2 Box 25L
Leesville, SC 29070
Price, Stephen N.
Rt. 8 Box 411 A.
Easley, SC 29640
Privitera, Susan A.
1 Lampton Rd.
Charleston, SC 29407
Proctor, Anthony K.
8 Calhoun Sq.
Clemson, SC 29631
Pruitt, Angela
105 Warner Rd.
Anderson, SC 29621
Pruitt, Mary
24G Hampton Hall Apts.
Taylors, SC 29687
Purdy, Marty Ragan
Route 1, Box 570
Iva, SC 29655
Putnam, Anthony L.
116 Wooohill Drive
Easley, SC 29640
Putnam, Steven
1604 Sansbury Dr.
Anderson, SC 29621

Q

Quattlebaum, Charles Landon
11 Port Royal Drive
Greenville, SC 29615

R

Rabb, William Stuart
Route 2, Box 394
Cameron, SC 29030
Radford, John Eugene
2214 Elkridge Drive
Camden, SC 29020
Rafferty, Russell
211 Carolina Ave.
Greenville, SC 29607
Rainey, Anna F.
Rt. 14 Box 148
Anderson, SC 29621
Ramey, Kimberly
Rt. #2, Box 755
Iva, SC 29655
Ramsey, Joey Allen
Route 3, Black Road
Simpsonville, SC 29681
Randall, Cynthia
Route 2, Roper Mtn. Road
Greenville, SC 29607
Rankin, John Blair
601 Cherry Road
Clemson, SC 29631
Rayle, Dixie L.
Route 1
Elberton, GA 30635
Redo, Tamela Lynn
Route 8, Fairhaven Drive
Greer, SC 29651
Reeder, Suzanne Renee
P.O. Box 163, Reeder St.
Gilbert, SC 29054
Reese, Cyn. Allison
103-A Auld Avenue
Elberton, GA 30635
Reese, Karen L.
Rt. 3 Box 112 B.
Sumter, SC 29150
Reeves, Kelly Denise
207 Hunts Bdg Rd.
Greenville, SC 29611
Reid, Barbara M.
2002 Bolt Drive
Anderson, SC 29621
Reid, Charles T.
206 N I St.
Anderson, SC 29621
Reitenbach, Glenn J.
2106 Rush St.
Anderson, SC 29621
Rettew, John E.
4 Parkins Lake Road
Greenville, SC 29607
Reynolds, Martha E.
1210 Rutledge Way
Anderson, SC 29621
Rhodes, Timothy C.
Rt. 1 Box 207
Calhoun Falls, SC 29628
Rice, Gregory D.
106 Brentwood Circle
Anderson, SC 29621
Rice, Michelle T.
1137 North Shadow Drive
Mt. Pleasant, SC 29464
Richey, Linda
Rt. #2, Box 232
Williamston, SC 29697
Riddle, Thomas David
101 Horton Avenue
Belton, SC 29627
Rinalducci, Susan M.
2756 Riviera Ct.
Decatur, GA 30033
Roache, Terri G.
Rt. 1, Cherokee Rd.
Williamston, SC 29697
Roback, Paula Ann
1004 Malibu Court
Hanahan, SC 29406
Roberds, Catherine M.
108 Brookwood Lane
Clemson, SC 29631
Roberson, Sonya Teresa
224 Morgan Street
Joanna, SC 29351
Roberts, Carla E.
2206 Pope Drive
Anderson, SC 29621
Roberts, Theresa V.
Rt. 4, Box 185 Stone Crk.
Anderson, SC 29624
Robinson, Derrick
Route 2, Rosewood Acres
Duncan, SC 29304
Robinson, Janice Bernice
109 Morningside Drive
Walhalla, SC 29691
Robinson, Joey W.
Rt. 2 Box 12
Belton, SC 29627
Robinson, Richard L.
300 Londonberry Drive
Spartanburg, SC 29301
Rochester, Julia Kay
P.O. Box 1380
Seneca, SC 29678
Rogers, James
Rt. #1, Box 419
Williamston, SC 29697
Rogers, Jeffrey Boyce
410 Laurel Road
Easley, SC 29640
Rogerson, Roberta C.
25 Mayer Street
Georgetown, SC 29440
Roland, Deborah K.
3014 Manchester Circle
Anderson, SC 29621
Roper, Debra W.
307 McNeill Drive
Anderson, SC 29624
Rossi, Anthony M.
104 Sycamore St.
Anderson, SC 29621
Rowell, Mary B.
1207 Briarwood Ave.
Anderson, SC 29621
Rowland, W. Russell
105 Sun Meadow Road
Greer, SC 29651
Rucker, Barry C.
436 Reynolds
Hartwell, GA 30643
Ruediger, David Lawrence
3319 Stoneybrook Road
No. Charleston, SC 29418
Rushing, Karen L.
201 Lakewood Drive
Anderson, SC 29621
Rutledge, Jean
1001 Stratford Dr.
Anderson, SC 29621
Ryan, Freda
Rt. 1 Box 133
Calhoun Falls, SC 29628

S

Samra, Marcela Sofia
P.O. Box 182
Tegucigalpa, HN C.A.
Sanders, Jackie L.
Rt. 6 Box 336
Anderson, SC 29624
Sanders, Mary E.
101 Hedgewood Ct.
Greer, SC 29651
Sanstrum, James Fergus
Route 7, Box 295
Sartanburg, SC 29303
Satterfield, Lee A.
28 Engel Dr.
Greenville, SC 29609
Sauls, Rebecca L.
8 Sheriff Ave.
Honea Path, SC 29654
Sayer, David E.
Rt. 3 Box 441
Elberton, GA 30635
Scarborough, Douglas Duane
1112 East Whitner
Anderson, SC 29621
Scarborough, Kimberly Shaun
P.O. Box 284
Belton, SC 29627
Scarborough, Marc L.
Rt. 7 Box 341
Piedmont, SC 29673
Schaner, Dennis Jon
Route 7, Box 241
Anderson, SC 29624
Schmeiske, Sommer Eliz.
Lot 47 Mimosa Park
Anderson, SC 29621
Schmidt, Phillip J.
1912 Millgate Rd.
Anderson, SC 29621
Schofield, Angela Jean
173 Dunn Ln.
Lexington, SC 29072
Schronce, Steve Ezell
Route 2, Broadway School
Belton, SC 29627
Schwab, Dennis
500 Blacks Dr.
Greenville, SC 29615
Scott, J.E.
512 Valentine Street
Anderson, SC 29624
Seabrook, William B.
2936 Grampion Drive
Gastonia, NC 28054
Sellers, Gregory Rhett
83 Spruce Dr.
Gettysburg, PA 17325
Shady, Nick Bill
3001 Woodside Drive
Arlington, TX 76016
Sharp, Michael Walker
Rt. 5, 404 Woodbluff Rd.
Laurens, SC 29360
Shealy, Gregory Alan
P.O. Box 184
Chapin, SC 29036
Shealy, Michael
Rt. #3, Box 312
Gilbert, SC 29054
Sheppard, Gina M.
199 Mason Dr.
Orangeburg, SC 29115
Sheriff, Donna Sue
Route 5, Box 458
Seneca, SC 29678
Sherman, Wm. Michael
Route 1, Box 301
Piedmont, SC 29673
Shirley, Angela Renee
Route 1, Box 235
Seneca, SC 29678
Shirley, Dina Michelle
Route 7 Box 440
Piedmont, SC 29673
Sides, Allison Leigh
8 Cross Pointe
Greenville, SC 29607
Silva, Mauricio A.
Sqs 115 Bloco E. Apt. 304
Brasilia, DF 70385
Silvey, Steven C.
Rt. 12 Box 390
Anderson, SC 29621
Simmons, Clorissa C.
Route 6 Box 141
Anderson, SC 29624
Simmons, Edward Elwado
24 Lockwood
Freehold, NJ 07728
Sinclair, Michael
Rt. #5, Box 102
Columbia, SC 29203
Singleton, Shawn Kim
Route 3 Elberton Road
Hartwell, GA 30643
Sisk, Melvin Robert
4019-A Crescent Court
Shaw A.F.B., SC 29152
Sisk, Tracy
206 Edwards Dr.
Anderson, SC 29621
Skeen, Connley B.
1305 Stonehurst Rd.
Anderson, SC 29621
Skelton, Patti L.
1440 Old 29 Hwy.
Hartwell, GA 30643
Smith, Alice Laura
Route 3, Box 481 C
Easley, SC 29640
Smith, Deanna Lee
46 Lord Calvert Drive
Charleston, SC 29407
Smith, Gregory
Hampton St.
Iva, SC 29655
Smith, James Earl
90 Running Fox Road
Columbia, SC 29206
Smith, Joey Sanford
2339 Griffith Drive, NW.

Orangeburg, SC 29115
Smith, Kenneth Evans
302 Brookforest Drive
Anderson, SC 29621
Smith, Louise A.
Rt. 12, Altamont Rd.
Greenville, SC 29609
Smith, Melinda Faye
122 Woodmont Circle
Greenville, SC 29605
Smith, Melissa Kaye
122 Woodmont Circle
Greenville, SC 29605
Smith, Michael Dean
7231 Holloway Dr.
Columbia, SC 29209
Smith, Oscar L.
Rt. 3 Box 612
Iva, SC 29655
Smith, Rachel
Rt. #3 Box 481
Easley, SC 29640
Smith, Russell B.
370 Cox Ave.
Calhoun Falls, SC 29628
Smith, Sheila P.
3309 B. Keys St.
Anderson, SC 29624
Smith, Stephanie
900 Moorhead Dr.
Anderson, SC 29621
Smith, Steven E.
411 Mahaffey St.
Belton, SC 29627
Smith, Troy D.
946 Anchor Drive
Charleston, SC 29412
Smith, Wilhelmina D.
Route 1, Lake Ridge Dr.
Greenville, SC 29611
Smith, Wm. Bradley
7 Fairview Avenue
Greenville, SC 29601
Snider, Kelly Renee
1101 Brookwood Circle
W. Columbia, SC 29169
Snow, John
Rt. 1, Box 192
Hemingway, SC 29554
Soles, Carol Anita
18 Granville Rd.
Columbia, SC 29209
Southerland, Larry
503 Heyward Road
Anderson SC 29621
Sox, Kimberly A.
400 Reed Ave.
Lexington, SC 29072
Spake, Diana Lynn
402 East Fredericks St.
Anderson, SC 29621
Spearman, David M.
122 Churchill Ave.
Greer, SC 29651
Spence, Mark Gregory
308 Woodfield Road
Belton, SC 29627
Spenny, Clara P.
2604 Jackson Sq
Anderson, SC 29621
Spenny, Donald Keith
2604 Jackson Square
Anderson, SC 29621
Spenny, Janis L.
2604 Jackson Square
Anderson, SC 29621
Spires, Tony
Route 2, Box 190
Pelion, SC 29123
Stack, Sonia Dawn
228 Balfer Drive
Greenville, SC 29615
Staley, Rose Maria
Route 1, Box 658
North, SC 29112
Stamey, Lisa Dawn
Route 3, Box 146
Pendleton, SC 29670
Steele, Lori A.
Rt. 5, Box 128-B
Lancaster, SC 29720
Stegall, Mary F.
3903 Liberty Rd.
Anderson, SC 29621
Stegall, Stacy Michael
Route 7, Box 424
Easley, SC 29640
Stephens, Charles Howard
Route 1
Spartanburg, SC 29303
Stewart, Bryant
Rt. #4, Box 183
Piedmont, SC 29673
Stiles, Charles K.
3505 Boundbrook Ln
Columbia, SC 29206
Stokes, Vickie L.
Rt. 1, Box 54
Bishopville, SC 29010
Stone, Jacquelyn S.
Route 10 Quail Hollow
Anderson, SC 29621
Stone, Katherine L.
240-A Pendleton Road
Clemson, SC 29631
Stone, Miriam
George Albert Lake Road
Anderson, SC 29624
Stone, Nancy
Rt. 1, Sam McGee Rd.
Anderson, SC 29621
Stowe, Delennon James
1205 Centerville Road
Anderson, SC 29621
Strickland, Sharon L.
104 Aycock Drive
Anderson, SC 29621
Stroud, Mark Elliott
Route 7, Traynham Blvd.
Greenville, SC 29609
Stubblefield, Perry Brian
49 Robinhood Dr.
Walhalla, SC 29691
Stuntz, Virginia S.
870 Greenville St.
Pendleton, SC 29670
Sturkie, Tabatha Lee
Box 1694
Conway, SC 29526

T

Tanner, Norton J.
Rt. 3 Box 108
Hemingway, SC 29554
Taylor, Christopher B.
Route 2, Lawrence Avenue
Fountain Inn, SC 29644
Taylor, Edna M.
Rt. 2 Box 125
Starr, SC 29684
Taylor, Julian T.
4531 Lantern Place
Alexandria, VA 22306
Taylor, Julie
12 Jaynes St.
Walhalla, SC 29691
Taylor, Kristen M.
Route 2, Box 684-DD
Williamston, SC 29697
Taylor, Margaret R.
Rt. 2, Box 381
Greenville, SC 29607
Taylor, Philip Anthony
1213 Gardner Street
Camden, SC 29020
Taylor, Vanessa Lynn
104 Eastbranch Road
Columbia, SC 29204
Tedder, Catherine E.
300 Sterling Bridge Rd.
Columbia SC 29210
Tedder, Wm. Royston
21 Marsh Point Drive
Savannah, GA 31406
Terwilliger, Rex
3322 E. Lindsey Dr.
Columbus, GA 31907
Tharpe, Scott Vincent
103 Sixon Drive
Blacksburg, SC 29702
Thomas, Curtis E.
2060 Garden Rd.
Gainesville, GA 30501
Thomas, John B.
Route #4, Box 437
Columbia, SC 29209
Thomas, Stacey L.
2060 Garden Rd.
Gainesville, GA 30501
Thompson, Kelli
114 Delmar Dr.
Simpsonville, SC 29681
Thompson, Leslie M.
Route 4, Box 450
Travelers Rest, SC 29690
Thrift, Amelia Ann
Route 4 Box 223
Rock Hill, SC 29730
Thruston, Alyson K.
120 Duval Dr.
Spartanburg, SC 29302
Tilson, Wanda Louise
Route 1
Salem, SC 29676
Timmons, Cheryl J.
Rt. 2, Box 141
Pinewood, SC 29125
Todd, Michael E.
410 Auburn Ave.
Anderson, SC 29624
Todd, Russell Lamont
Route 6, Pickens Circle
Anderson, SC 29624
Tolan, Eliere B.
105 East Branch Road
Columbia, SC 29204
Touchberry, Katherine R.
1051 E. Sherwood Dr.
Sumter, SC 29150
Townes, Cheri Marie
P.O. Box 364
Iva, SC 29655
Traynham, E. Jayne
Route 7, Bald Rock Drive
Greenville, SC 29609
Traynham, Vicki L.
6 Swinden Ct.
Greenville, SC 29615
Treece, Cameron Y.
2809 Rambling Path
Anderson, SC 29621
Tsukalas, Jill A.
110 Seven Oaks Lane
Summerville, SC 29483
Tucker, Harrison
Rt. 2 Box 228 A
Williamston, SC 29697
Tucker, Joey O.
102 Honey Horn Drive
Simpsonville, SC 29681
Tuite, Jeanne E.
9 Upper Pond Rd.
Columbia, SC 29223
Turner, Christopher P.
Route 3, Box 532
Chapin, Sc 29036
Turner, David S.
409 Huntington Rd.
Easley, SC 29640
Turner, Jena D.
205 Timberlake Rd.
Anderson, SC 29621
Tutt, W.M. Anthony
123 Baker Court
Easley, SC 29640
Tutterow, Claude K.
Rt. 13, Box 146
Spartanburg, SC 29303
Tzouvelekas, Evan Jerry
701 Botany Road
Greenville, SC 29615

U

Upton, Sandra L.
632 Arlington Rd.
Greer, SC 29651
Utley, John A.
4 Cunningham Cr.
Taylors, SC 29687

V

Vaughn, Nancy Carolyn
P.O. Box 425
Williamston, SC 29697
Veitia, Gloria Louise
3808 N. Turnbull Drive
Metairie, LA 70002
Vickery, June M.
504 Cheyenne St.
Anderson, SC 29624
Von Harten, Steven Patrick
1411 Laudonniere St.
Beaufort, SC 29902
Votta, Stephen A.
1604 Ingram Road
Charleston, SC 29407

W

Waddill, Cheryl D.
204 Shareditch Rd.
Columbia, SC 29210
Waldrep, Lisa A.
HC 73, Box 266
Westminster, SC 29693
Waldrop, Tracy L.
P.O. Box 937
Central, SC 29630
Walker, David K.
Box 157
Starr, SC 29684
Walker, Melissa Renee
2567 Highway 160
Fort Mill, SC 29715
Wallace, Carman Leray
852-21st, N.E., #7
Washington, DC 20002
Walters, Anna C.
605 Sherry Dr.
Anderson, SC 29621
Walters, Yvette Marie
105 Pinewood Drive
Seneca, SC 29678
Ward, Wade F. (Chip)
Route 4, Box 168
Chapin, SC 29036
Wardlaw, Tammie M.
Rt. 2, Box 25, Issaq. Fr.
Central, SC 29630
Ware, Vicky M.
1051 Huntington
Orangeburg, SC 29115
Waters, Sherry Kelley
Rt. 8, Box 218 Barbara D.
Piedmont, SC 29673
Watson, Patricia M.
Rt. 1 Box 54 D.
Bishopville, SC 29010
Weathers, William L.
204 Huntington Rd.
Easley, SC 29640
Webb, Russell Lawre.
Route 14, Box 383
Anderson, SC 29621
Webster, Kelvin Kenneth
Route 1, Box 981
Starr, SC 29684
Webster, Patrick C.
202 Shaftesbury Rd.
Clemson, SC 29631
Wells, Marie L.

10 Terramont Dr.
Greenville, SC 29615
Wessinger, George Scott
P.O. Box 96
Chapin, SC 29036
West, Sandra Denise
101 Oak Forest Drive
Greer, SC 29651
Westbrook, Andy Lee
508 Kirksey Drive
Greenwood, SC 29646
Whatley, Reggie Simeon
P.O. Box 1893
Anderson, SC 29622
Whetstone, Julie B.
P.O. Box 5
Denmark, SC 29042
Whisenant, Todd Morgan
3400 Pleasant Road
Fort Mill, SC 29715
Whitaker, Kathleen J.
1615 Rogers Rd.
Anderson, SC 29621
White, Cindy E.
103 Emory Dr.
Hartwell, Ga 30643
White, Thomas K.
Box 796
Hemingway, SC 29554
White, Todd David
P.O. Box 155
Demorest, GA 30535
Whiteford, Harriett Susan
P.O. Box 764
Clinton, SC 29325
Whitehead, Cherie D.
200 Belinda Ct.
Lexington, SC 29072
Whiten, Donna Gail
Route 1, Box 269
Fair Play, SC 29643
Whitener, Janice M.
112 Middlebrook Rd.
Greer, SC 29651
Whitfield, Chritine
Rt. #5, Mt. Creek Rd.
Greenville, SC 29609
Whitten, Brenda G.
520 Masters Drive
Anderson, SC 29624
Whitten, Tracy M.
Route 2, Box 497
Townville, SC 29689
Wiggins, Bryant T.
Rt. 4 Box 230
Bishopville, SC 29010
Wilder, Karen Suzanne
100 Grayson Street
Beaufort, SC 29902
Wiles, Eddie Lewis
Route 2, Box 684-W
Williamston, SC 29697
Wiley, Karen
443 N. Mechanic St.
Pendleton, SC 29670
Wilkes, Kristin Amber
217 Sumter Avenue
Summerville, SC 29483
Wilks, Lori A.
2796 American Ave.
West Columbia, SC 29169
Williams, Aretha
18-C Friendship Ct.
Anderson, SC 29621
Williams, Kathryn Irene
Route 12, Hilldale Road
Anderson, SC 29621
Williams, Richard D.
Rt. 4 Partridge Hill
Lancaster, SC 29720
Williams, Sherry Marlene
Route 1, Box 23A
Allendale, SC 29810
Williams, Troy Warrick
1426 Westmont Rd. SW
Atlanta, GA 30311
Williamson, Wilton Mark
204 Nelson Drive
Anderson, SC 29621
Williford, Claude R.
Rt. 5, Box 345
Belton, SC 29627
Williford, Timothy
Rt. 3, Box 320
Chester, SC 29706
Willis, Claude E.
P.O. Box 2061
Anderson, SC 29622
Willis, Shelly Suzanne
503 Fife Drive
Clemson, SC 29631
Wilson, Beatrice
Rt. 1 Box 377
Anderson, SC 29621
Wilson, Joanne M.
314 Kings Rd.
Anderson, SC 29621
Wilson, Philip R.
Route 3
Hartwell, GA 30643
Wilson, Russell D.
Rt. 2 Box 220
Honea Path, SC 29654
Wilson, Vincent L.
611 S. Harvin
Sumter, SC 29150
Wilson, Wendi W.
Rt. 2 Box 20
Greer, SC 29651
Wood, Bobbi Sue
29 Brabham Dr.
Dalzell, SC 29040
Wood, Burt
219 Oakmont Dr.
Inman, SC 29349
Wood, Joyce A.
17-C-1 Bailey Court Apts
Anderson, SC 29621
Wood, Pamela
100 Matts Lake Rd.
Greer, SC 29651
Woodall, Tracey Lyn
107 Devon Drive
Mauldin, SC 29662
Woodard, Sheila Elaine
Route 7, Box 483 A
Anderson, SC 29624
Woodard, Wm. Stephen
Route 10, Knollwood Acre
Spartanburg, SC 29303
Woods, F. Reginald
Route 4, Box 728
Walterboro, SC 29488
Woodson, Robin Sherry
Route 3, Box 433
Piedmont, SC 29673
Woody, James R.
Rt. 1, Box 1571
Clinton, SC 29325
Wooten, Olivia N.
204 Brookforest Drive
Anderson, SC 29621
Wooten, Rhonda M.
204 Brook Forest Drive
Anderson, SC 29621
Worley, Ivy C.
Route 1, Box 13
Elberton, GA 30635
Wright, Sylvia D.
Rt. 2 Box 481 B
Barnwell SC 29812
Wright, Tyrone
1898 Dellwood Dr.
Orangeburg, SC 29115

Y

Yamshak, Martin J.
Rt. 13, Box 232
Easley, SC 29640
Yarbrough, Crystal
P.O. Box 31
Honea Path, SC 29654
Young, Anthony P.
Box 368 E. Phelps St.
Gloversville, NY 12078
Young, Fred R.
221 Brookforest Dr.
Anderson, SC 29621
Young, Melissa L.
1995 Ashby Rd.
Sumter, SC 29150
Young, Troy D.
221 Brookforest Dr.
Anderson, SC 29621

Z

Zabriskie, Miguel David
10 Ashburn Place
Fair Lawn, NJ 07410

Faculty/Staff Directory

Dr. Samuel Arguez
204 Holly Creek Drive
Anderson, SC 29621
Ms. Susan Baldwin
11 Kimberly Lane
Taylors, SC 29687
Miss Janet Beacham
New Dorm — Anderson College
Anderson, SC 29621
Mr. Mike Belleteuil
ARA — Anderson College
Anderson, SC 29621
Mr. Bobby Beville
504 Creswell Avenue
Anderson, SC 29621
Miss Annie Frances Blackman
2-B-4 Bailey Court Apts.
Anderson, SC 29621
Mr. Butch Blume
100 Dean Street
Belton, SC 29627
Mrs. Claudia Boles
207 Centerville Road
Anderson, SC 29621
Dr. A. Frank Bonner
101 Buckingham Court
Anderson, SC 29621
Miss Julie Bowers
Route 1
Bowersville, GA 30576
Mr. James C. Boykin
1420 Hilltop Drive
Anderson, SC 29621
Mr. & Mrs. John Klenner Boyte
108 Partridge Lane
Anderson, SC 29621
Mr. William M. Bridges
602 Wildwood Drive
Anderson, SC 29621
Mr. & Mrs. Hugh Brinson
104 Broad Street
Anderson, SC 29621
Mrs. Charles O. Bryant
2009 Shirlane Drive
Anderson, SC 29621
Miss Pam Bryant
408 McGee Road
Anderson, SC 29621
Dr. Robert E. Burks
1117 Springdale Road
Anderson, SC 29621
Dr. Perry Carroll
106 McGee Court
Anderson, SC 29621
Mrs. James R. Childress
500 Concord Avenue
Anderson, SC 29621
Mr. Bill Childress
Route 2, Box 714
Belton, SC 29621
Mr. & Mrs. James W. Clark
500 Wildwood Drive
Anderson, SC 29621
Dr. Jerry A. Clonts
2-A-2 Bailey Court Apts.
Anderson, SC 29621
Mrs. Susan W. Coleman
133 Briar Lane
Central, SC 29630
Mrs. Faye P. Cowan
1402 Old Ivy, Heritage Hills
Anderson, SC 29621
Mrs. Joni Cox
2404 Northview Avenue
Anderson, SC 29621
Mrs. Linda Cox
107 Pine Forest Drive
Anderson, SC 29621
Mr. Dean Curry
413 Liberty Court
Anderson, SC 29621
Mr. Walter E. Dahlgren
Anderson College
Anderson, SC 29621
Mr. & Mrs. Douglas L. Davison
Route 14, Box 185
Anderson, SC 29621
Mr. & Mrs. Randall T. Dill
1407 Pioneer Drive
Anderson, SC 29621
Mrs. Brenda DuBose
Route 2, Century Hills
Pendleton, SC 29670
Miss Jo Ellen Duke
AC — P.O. Box 14C
Anderson, SC 29621
Mr. Charles Earl
440 Harrell Drive
Spartanburg, SC 29302
Mr. Dan S. Edwards
P.O. Box 1982
Anderson, SC 29621
Mr. John Edwards, Jr.
2507 Saxony Drive
Anderson, SC 29621
Miss Pat Edwards
AC — Denmark Apt.
Anderson, SC 29621
Dr. Carl D. English
3005 LeConte Road
Anderson, SC 29621
Dr. Alice D.A. Fay
614 Marshall Avenue
Anderson, SC 29621
Mr. R. Phil Franks
101 Parkridge Circle
Belton, SC 29627
Mrs. Bobbie Fowler
Route 1, Box 298
Belton, SC 29627
Mr. Richard H. Franklin
736 Marshall Avenue
Anderson, SC 29621
Mr. Robert H. Fries
402 Devon Way
Anderson, SC 29621
Mrs. Carolyn Gabbard
200 Ponce de Leon Drive
Anderson, SC 29621
Mrs. Mary Beth Garrett
1601 N. Boulevard
Anderson, SC 29621
Mrs. Barbara Garrison
Route 2
Anderson, SC 29621
Mr. Henry Gillespie
3004 Standridge Road
Anderson, SC 29621
Ms. Frances Gilmer
303 Claudine Drive
Anderson, SC 29621
Mrs. Lynda Graham
Apt. 4, Normandy Arms
Anderson, SC 29621
Mrs. Carolyn Grandelli
2604 Belhaven Road

Anderson, SC 29621
Mr. Steve Grant
239 Pine Lane
Anderson, SC 29621
Mrs. Ola W. Gray
2403 Lane Avenue
Anderson, SC 29621
Mrs. Vicki Griffin
3517 Chipwood Drive
Anderson, SC 29621
Mrs. Barbara Hammond
Route 9, Box 221
Anderson, SC 29621
Miss Dora L. Hancock
13-1 Bailey Court Apts.
Anderson, SC 29621
Mr. & Mrs. Bobby Hanley
2703 Millgate
Anderson, SC 29621
Mr. & Mrs. Robert A. Heritage
206 Forrest Hills Drive
Anderson, SC 29621
Mrs. Elizabeth T. Higgins
368 Pendleton Road
Clemson, SC 29631
Mr. Richard Hinshaw
303 Old Colony Court
Anderson, SC 29621
Dr. Mark L. Hopkins
336 Kingsley Road
Anderson, SC 29621
Mr. W. Glenn Hughey
P.O. Box 228
Anderson, SC 29621
Mrs. Gerri Ifkovits
504 Timber Lane
Anderson, SC 29621
Dr. Shirley Jacks
8 Stewart Street
Williamston, SC 29622
Mr. Dennis W. James
403 Boulevard
Anderson, SC 29621
Miss JoVanna Johnson
1647 E. Greenville St.,
Normandy Arms #9
Anderson, SC 29621
Mrs. Mary Jones
1810 Lindale Road
Anderson, SC 29621
Mr. Robin B. Kelley
402 Timber Lane
Anderson, SC 29621
Mrs. Kay Kent
2909 Birch Street
Anderson, SC 29621
Mr. Sanford Kidd
510 Drayton Circle
Anderson, SC 29621
Ms. Ellen King
Route 14, Box 425
Anderson, SC 29621
Mrs. Milton J. King
108 Carroll Lane
Belton, SC 29627
Mr. Dave Larson
8-G Country Club Apts.
Anderson, SC 29621
Dr. John Lassiter
42-E Tanglewood Apts.
Anderson, SC 29621
Dr. & Mrs. N. Eugene Mandrell
905 Pine Cone Trail
Anderson, SC 29621
Miss Anne Martin
2001 Cardinal Pk. Towne
House, Reed Rd.
Anderson, SC 29621
Mrs. David Martin
Route 2, Box 222
Pendleton, SC 29670
Mr. William J. McBride
17A-2 Bailey Court Apts.
Anderson, SC 29621
Dr. Samuel McCarter
1224 Springdale Road
Anderson, SC 29621
Dr. Gregory Alan McClanahan
1002 Windwood Drive
310 Jeb Stuart Avenue
Anderson, SC 29621
Mrs. Betty Jo Pryor
109 Partidge Lane
Anderson, SC 29621
Mrs. Candy Rains
Rouse Apts. — Anderson College
Anderson, SC 29621
Mrs. Jean P. Ridley
407 Cumberland Way
Anderson, SC 29621
Miss Beth Roberts
742 Marshall Avenue
Anderson, SC 29621
Dr. & Mrs. Charles R. Roberts
207 Keystone Dr.
Anderson, SC 29621
Mrs. Lucy R. Rogers
602 Sherry Drive
Anderson, SC 29621
Mrs. Karilyn Slice
406 Long Forrest Circle
Anderson, SC 29621
Miss Sherry Lynn Smith
216 Sumter Street
Anderson, Sc 29621
Mrs. Bobby Snipes
Route 1
Anderson, SC 29621
Mrs. Elizabeth G. McClellan
1505 Hilltop Drive
Anderson, SC 29621
Mrs. Rob Roy McGregor
Route 9, Box 227
Anderson, SC 29621
Mr. Timothy Medlin
Apt. 23-G, Raintree Apts.
Anderson, SC 29621
Mrs. Ada Meeks
307 Moultrie Square
Anderson, SC 29621
Mrs. Grace W. Melton
2607 Lane Avenue
Anderson, SC 29621
Rev. Fred C. Metts, Jr.
100 Northgate Drive
Anderson, SC 29621
Dr. Frances Mims
1212 Rutledge Way
Anderson, SC 29621
Mrs. Linda Mitchell
101 Wedgewood Drive
Anderson, SC 29621
Mr. Cecil Mitchum
Route 6, Box 343
Piedmont, SC 29673
Mrs. Pat Mulligan
14-B Oak Square Apts.
Anderson, SC 29621
Mrs. Sandra Murdock
Route 1, Troy Murdock Rd.
Belton, SC 29621
Mr. Jon Myers
107-A Heritage Drive
Anderson, SC 29621
Mr. Karl Nolte
Anderson College Fine
Arts Center
Anderson, SC 29621
Miss Christine Norris
AC-Lawton Apts.
Anderson, SC 29621
Mrs. Lorraine L. Orcutt
104 Rhodes Circle
Anderson, SC 29673
Mr. Jim Owens
405 Wildwood Drive
Anderson, SC 29621
Mr. Olin S. Padgett
Route 1, Box 120
Iva, SC 29655
Mr. Steven Ponder
2304 E. North Avenue
Anderson, SC 29621
Miss Frankie Porter
418 North Street
Anderson, SC 29621
Mrs. Martha Powell
Pendleton, SC 29670
Mr. Larry Southerland
503 Heyward Road
Anderson, SC 29621
Dr. & Mrs. Stuart Sprague
801 Camfield Road
Anderson, SC 29621
Mrs. Wanda T. Staggers
Route 3, Box 378A
Anderson, SC 29621
Mrs. Patricia Stegall
Route 1, Box 129
Pendleton, SC 29670
Miss Denise Stephenson
4-F Country Club Apts.
Anderson, SC 29621
Mrs. Virginia Stuntz
401 Lawrence Road
Clemson, SC 29631
Mrs. Connie W. Styles
P.O. Box 3864
Anderson, SC 29621
Dr. Paul A. Talmadge
506 Allenby Road
Anderson, SC 29621
Ms. Lil Tanner
AC — Girls Houses and
Ballentine House
Anderson, SC 29621
Mr. B.J. Taylor
2705 Bellview Road
Anderson, SC 29621
Mrs. Eunice Thorne
1522 Old Williamston Road
Anderson, SC 29621
Mrs. Ameldia Todd
410 Auburn Avenue
Anderson, SC 29621
Dr. Marshall Tribble
Route 10, Lakewood Drive
Anderson, SC 29621
Miss Tracey Waldrop
P.O. Box 937
Central, SC 29630
Dr. Brena B. Walker
208 Hobson Road
Anderson, SC 29621
Mr. Lawrence E. Webb
2010 Boulevard Heights
Anderson, SC 29621
Mr. Hugh Weeks
215 North Street
Anderson, SC 29621
Mrs. Frances Welborn
Route 1
Pendleton, SC 29670
Mrs. Betty West
Route 10, Box 135
Anderson, SC 29621
Dr. William F. West, Jr.
1114 Concord Rd.
Anderson, SC 29621
Mrs. Sara Westmoreland
400 Fairhaven Drive
Taylors, SC 29687
Mr. Richard Whiten
107-A Heritage Drive
Anderson, SC 29621
Dr. Jimmy D. Whitlow
3005 Little Creek Drive
Anderson, SC 29621
Miss Mitzie Winesett
418 North Street
Anderson, SC 29621
Miss Joyce A. Wood
17-C-1 Bailey Court Apts.
Anderson, SC 29621
Mrs. Margaret Wooten
Route 10, Box 25
Anderson, SC 29621
Mrs. Susan Wooten
Box 357
Pendleton, SC 29670
Mr. William Ricky Wright
1406 Pioneer Drive
Anderson, SC 29621
Mr. & Mrs. James Yoe
AC — Pratt Apt.
Anderson, SC 29621

IN MEMORY OF
DR. W. LEE PRINCE
FRIEND, PASTOR AND MENTOR TO A.C. FACULTY, STAFF, STUDENTS AND ADMINISTRATION
PAST AND PRESENT
AND
JILL GOFORTH
NOV. 17 1965-DEC 28 1985